



DEPARTMENT OF
ATMOSPHERIC &
OCEANIC SCIENCE

SIP Modeling and the role of Boundary Layer Dynamics

Ad-Hoc Mixing Layer Height Working Group

Regulatory air quality models to inform policy decisions

Scenario 4: Impact of Power Plant Emissions

- MDE4A – 2018 w/Tier 3 OTB/OTW, Optimized emissions from Electrical Generating Units (EGU)
- MDE4B – EGUs at worst rates scene in CAMD data
- MDE4C – EGUs at real rates seen in 2011 or 2012
- MDE4D – SCR reductions at remaining post-2017/2018 uncontrolled EGUs

CMAQ Output July 2011

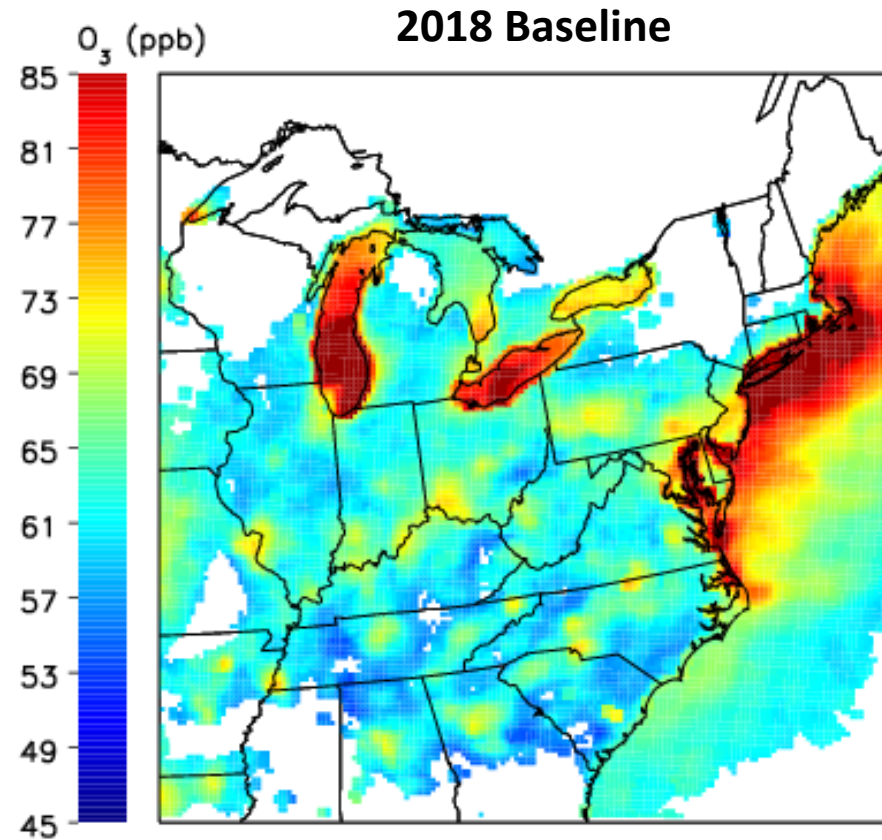
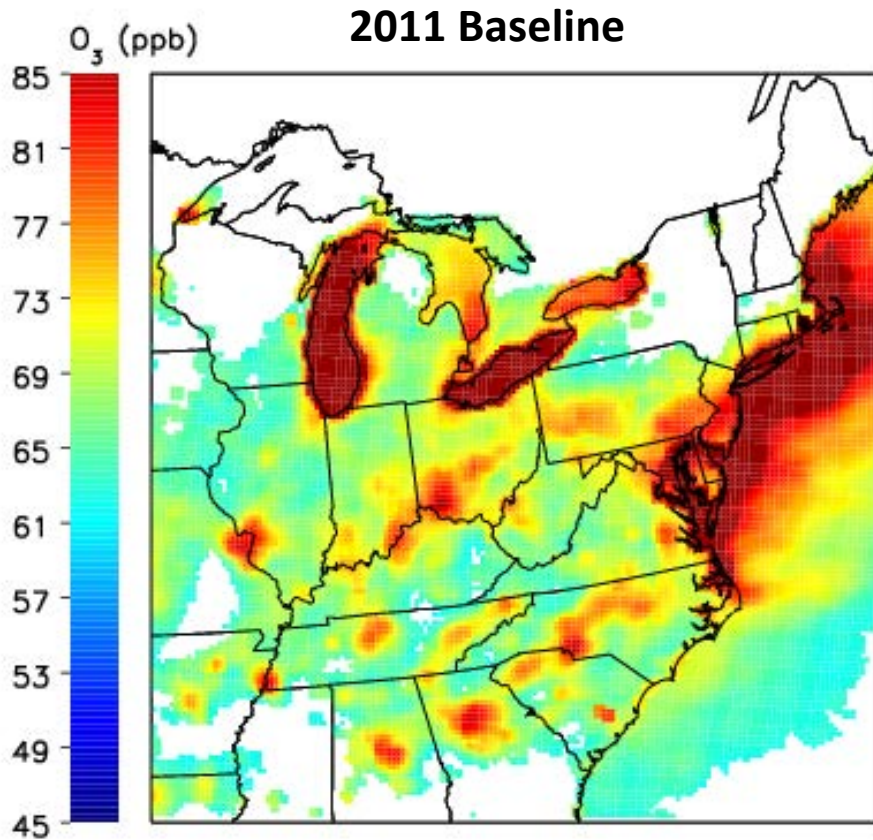

Reduction in CMAQ surface O₃ from 2011 to 2018 at surface AQS sites

2018 Baseline-2011 Baseline

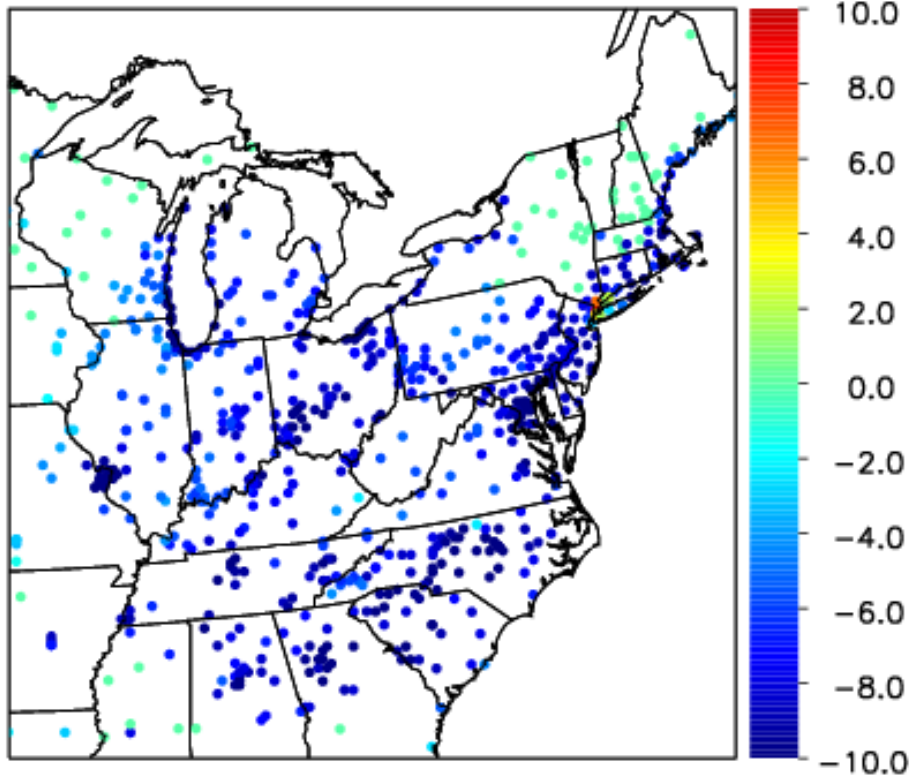

2018 Baseline-2011 Baseline
only when Δ larger than 0.05ppb

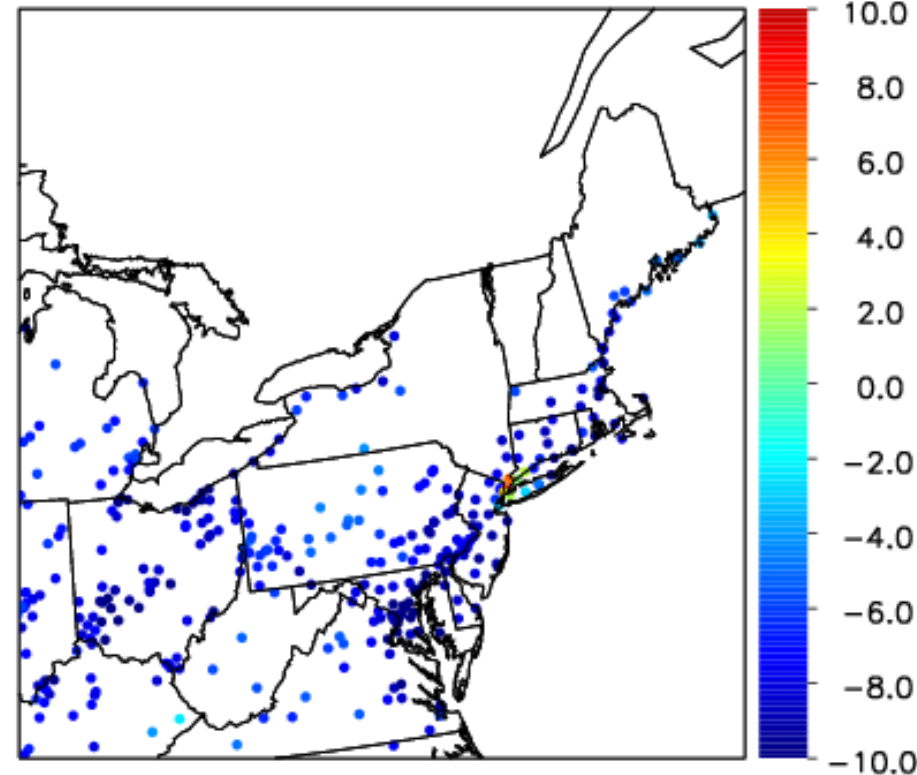

CMAQ Output July 2011

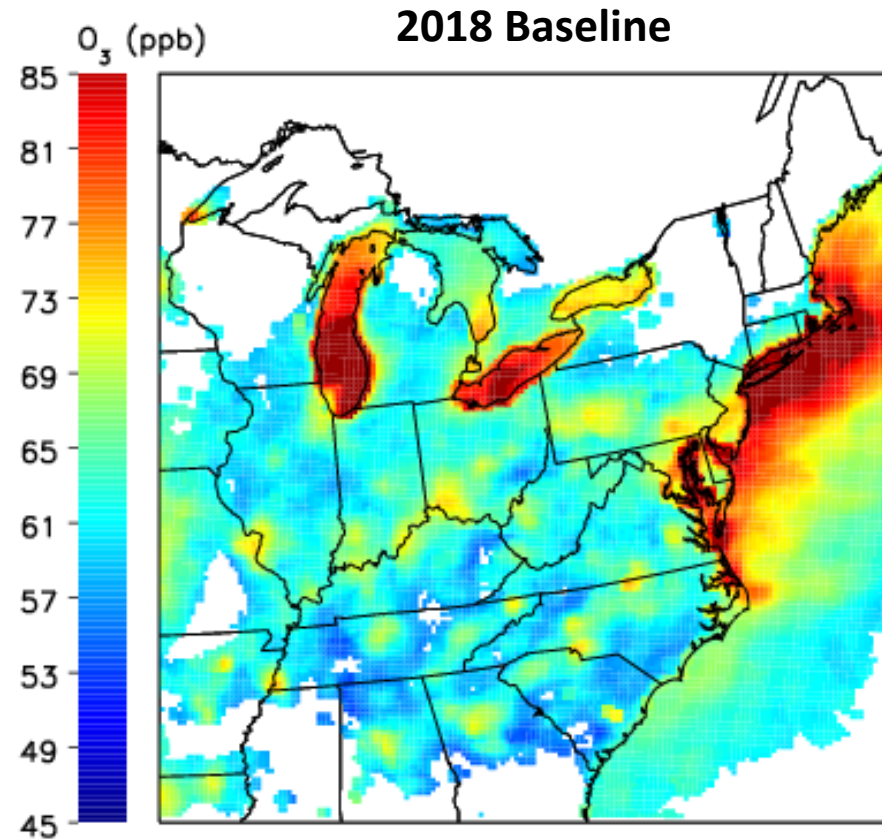
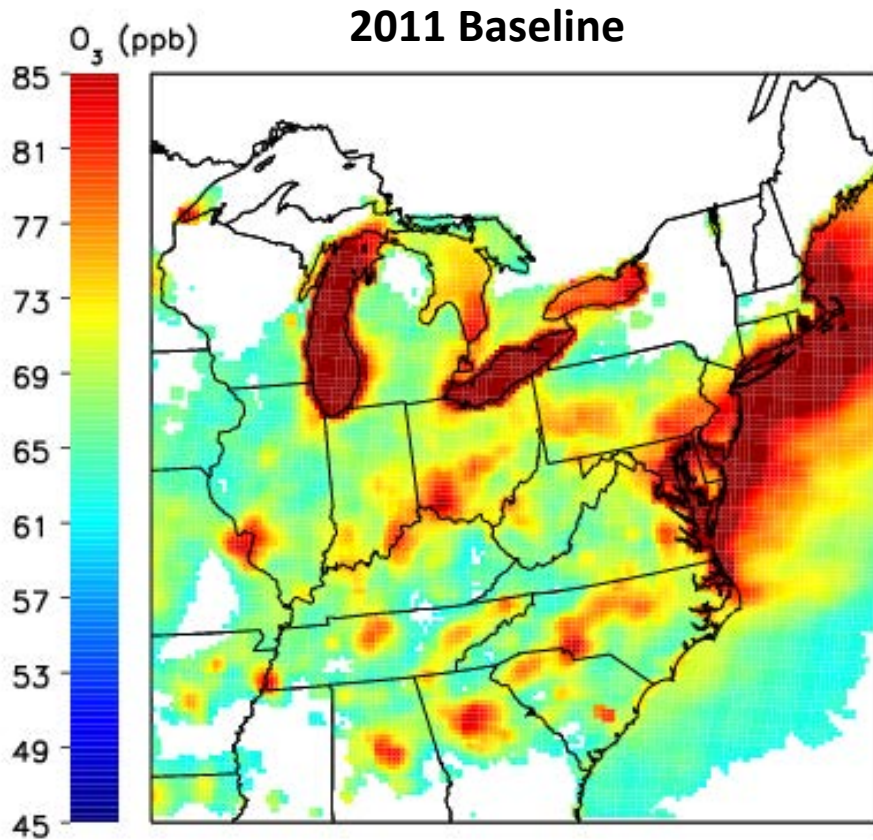

CMAQ Output July 2011

2018 w/Tier 3 OTB/OTW, Opt. EGU

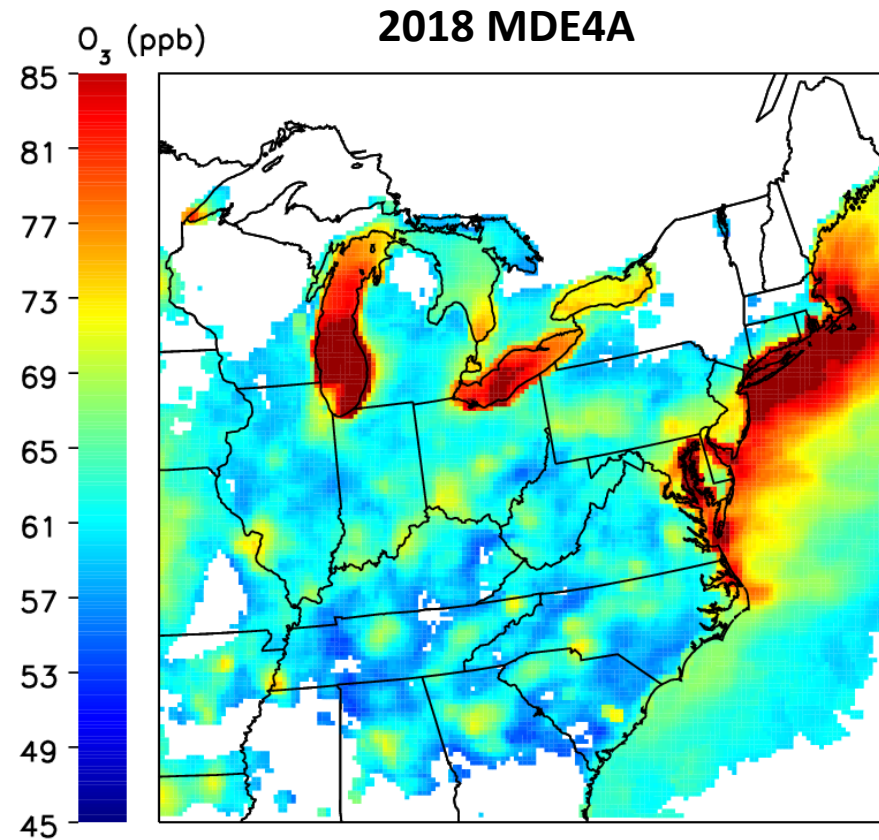
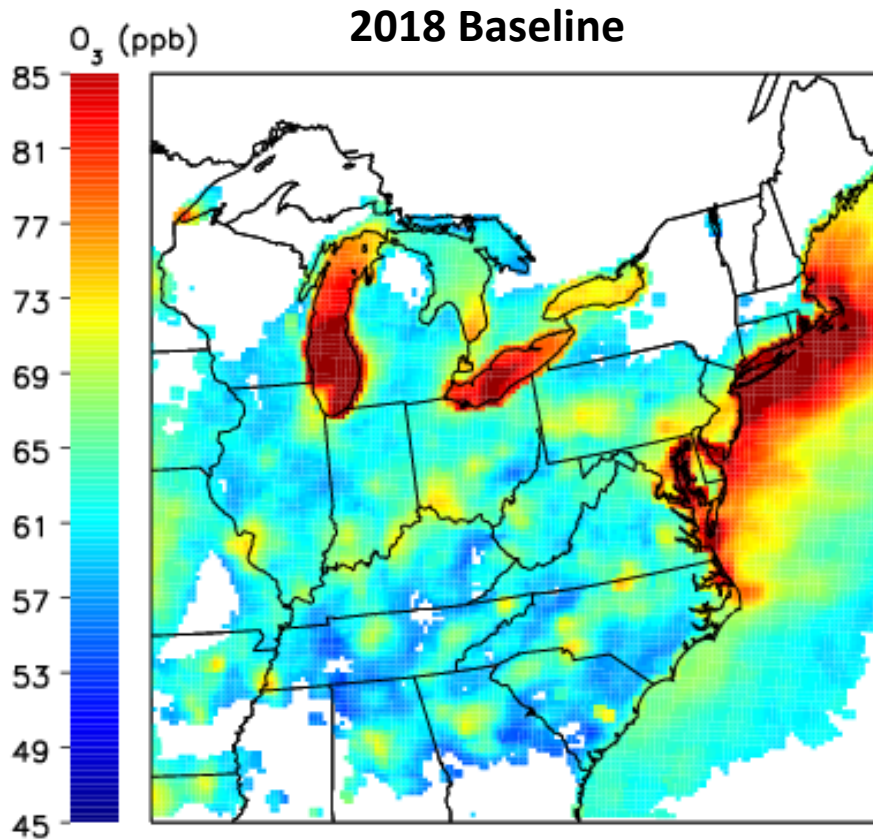

CMAQ Output July 2011

EGUs at worst rates

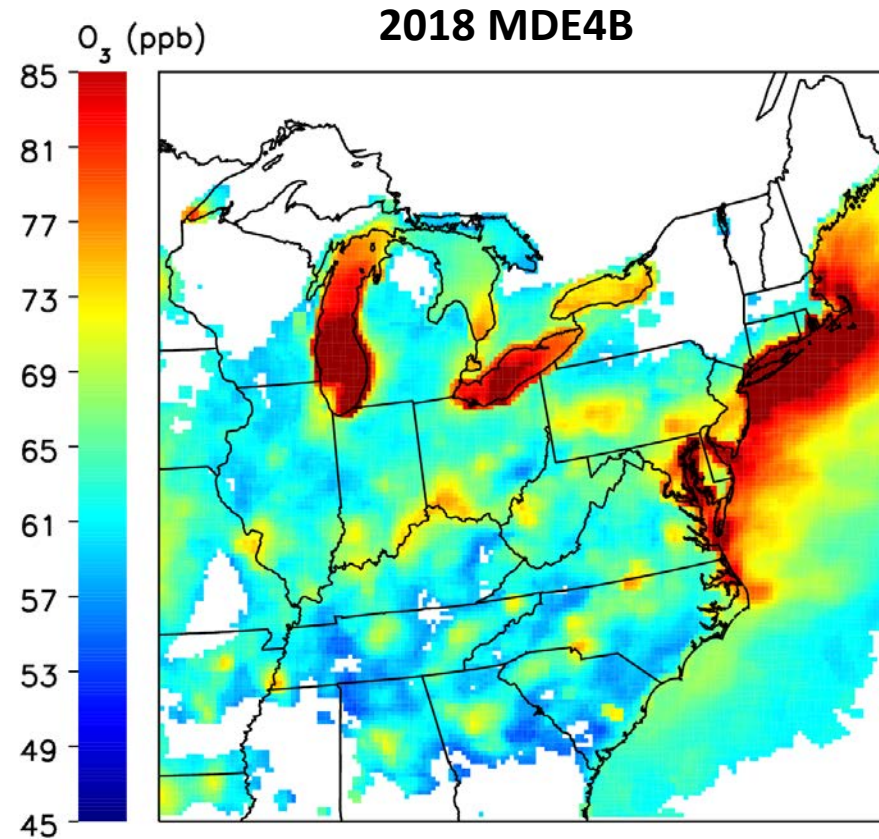
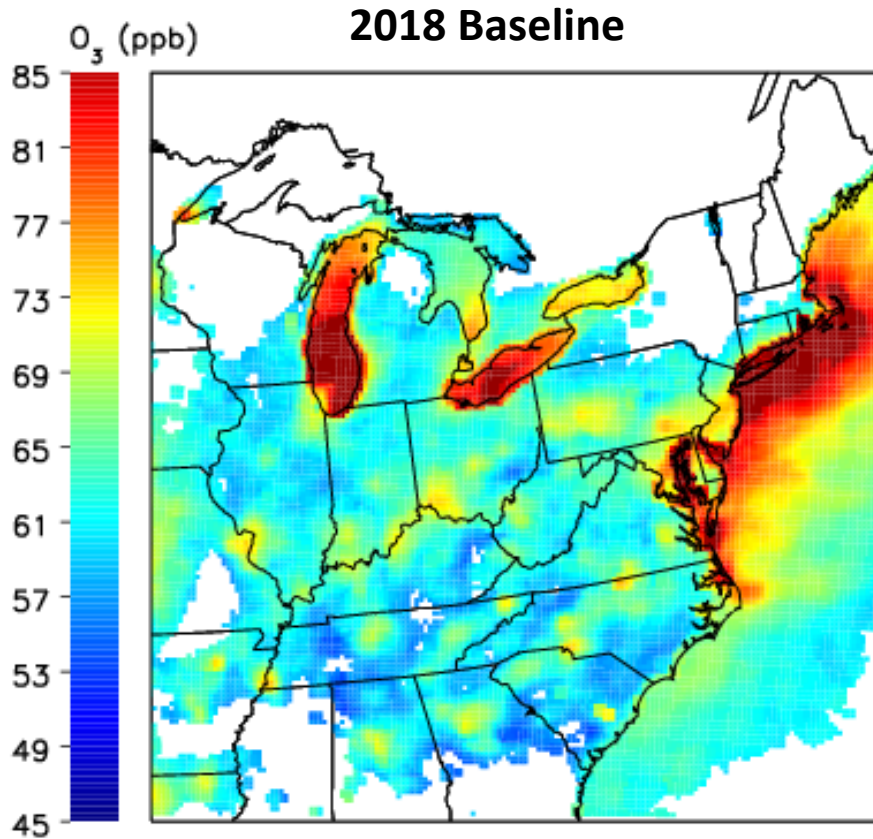

CMAQ Output July 2011

EGUs at real rates seen in 2011 or 2012

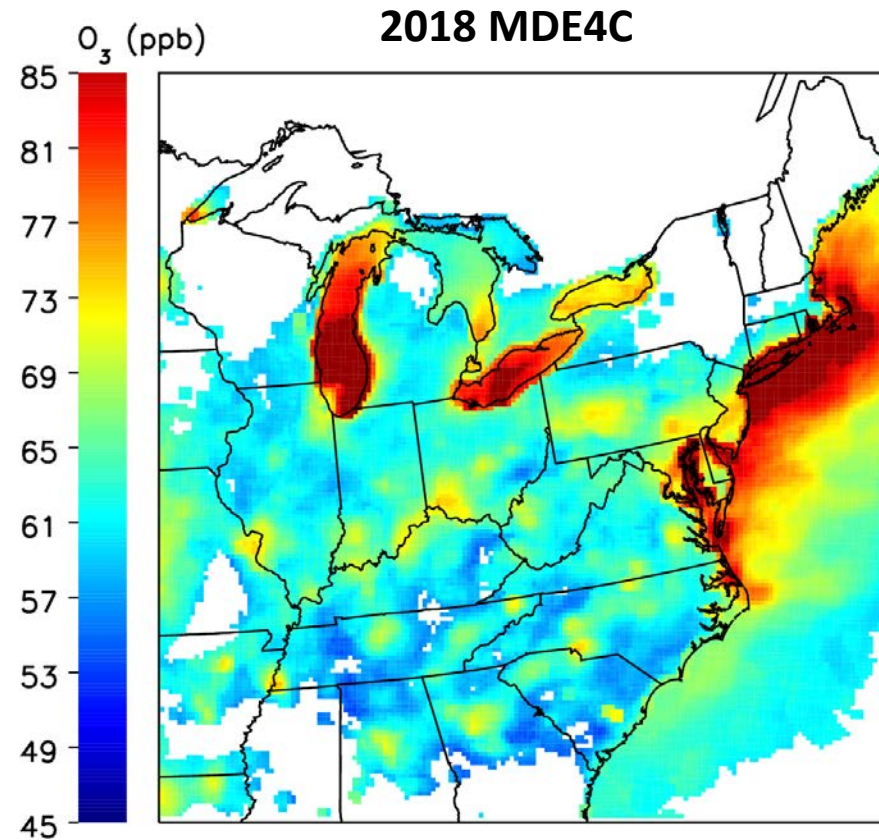
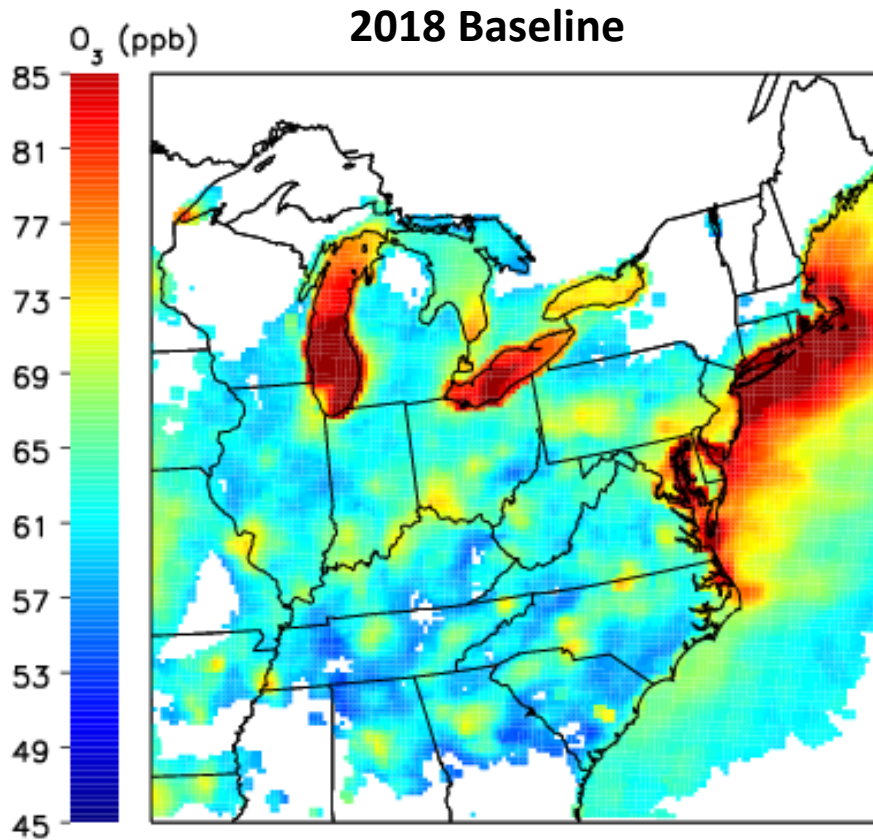

CMAQ Output July 2011

SCR reductions at remaining
uncontrolled EGUs

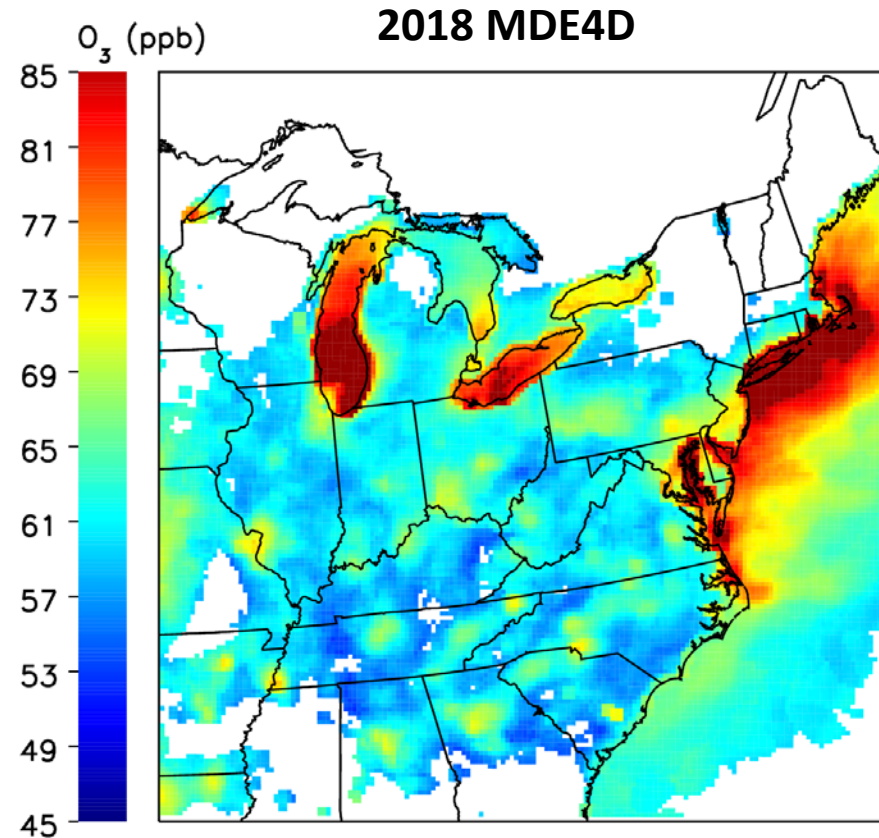
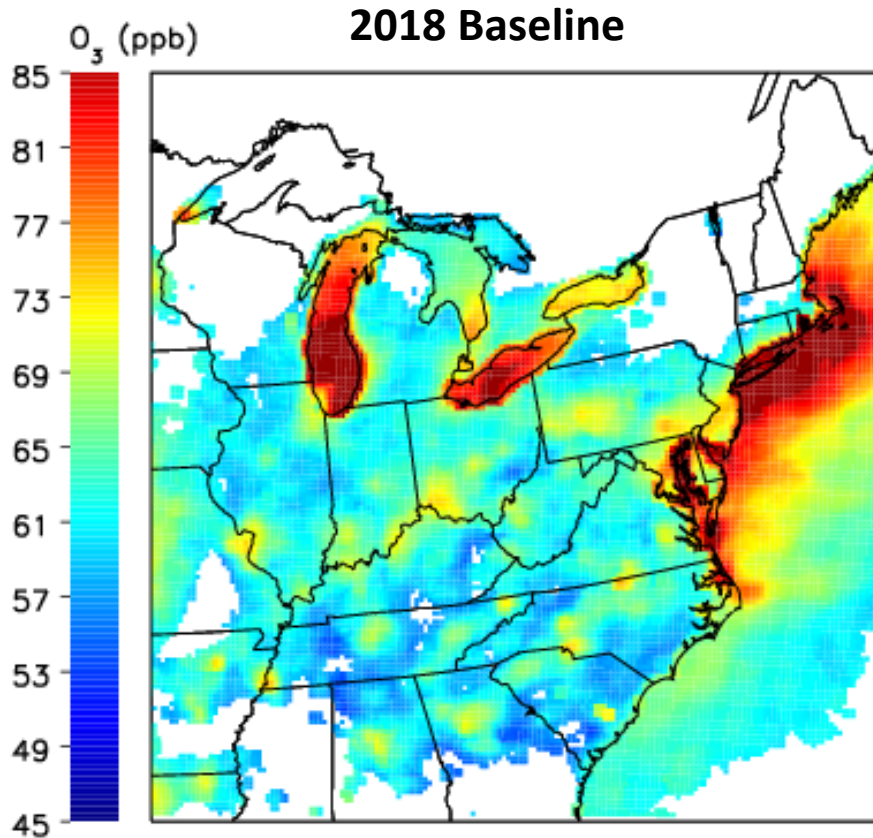

The following series of slides shows changes in hourly 8hr average surface O₃ when reductions are made to emissions from large power plants near the Ohio River Valley.

Figures show baseline CMAQ output – CMAQ w/reduced emissions

11072900

O3 (ppb)

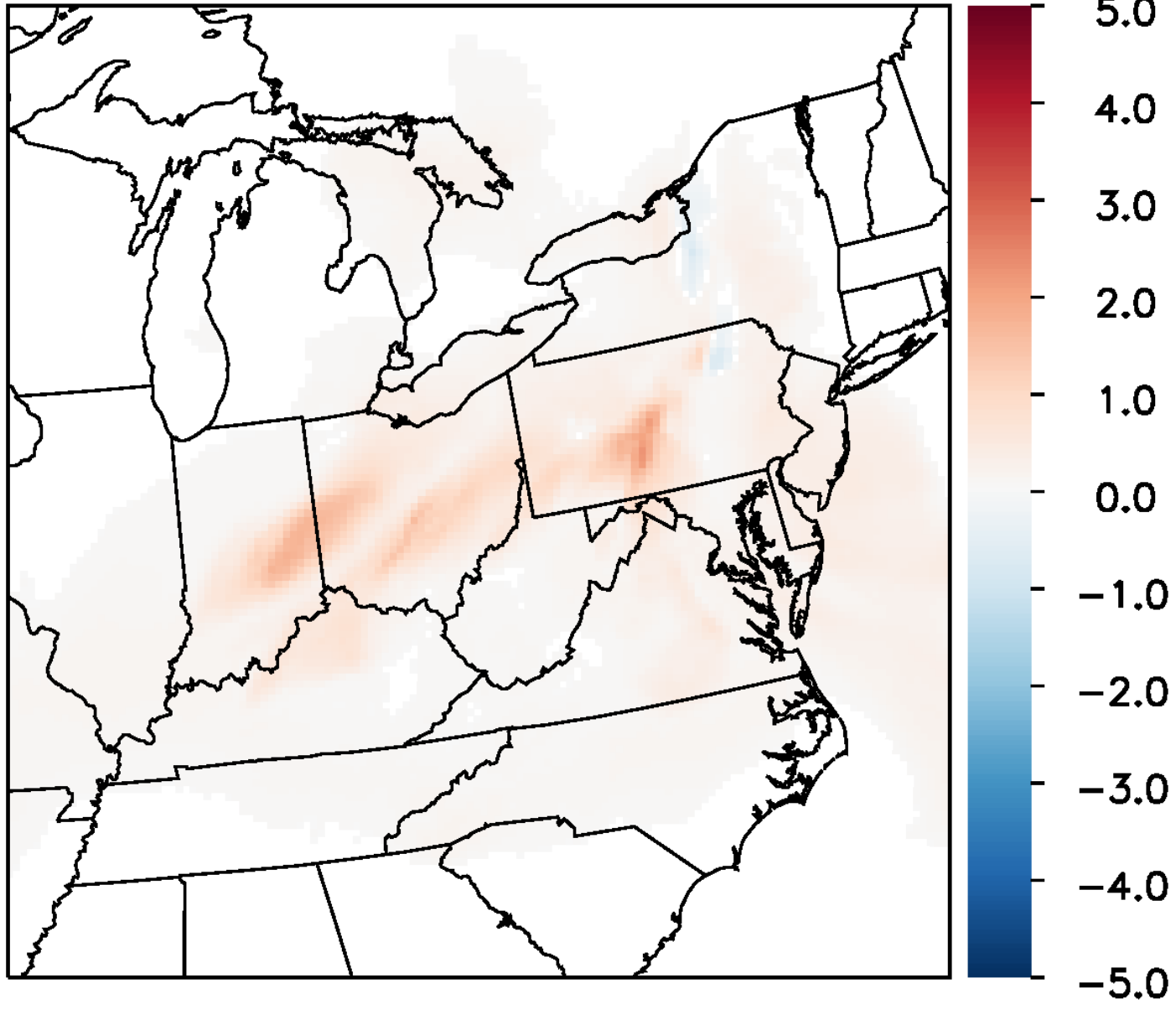

11072901

O3 (ppb)

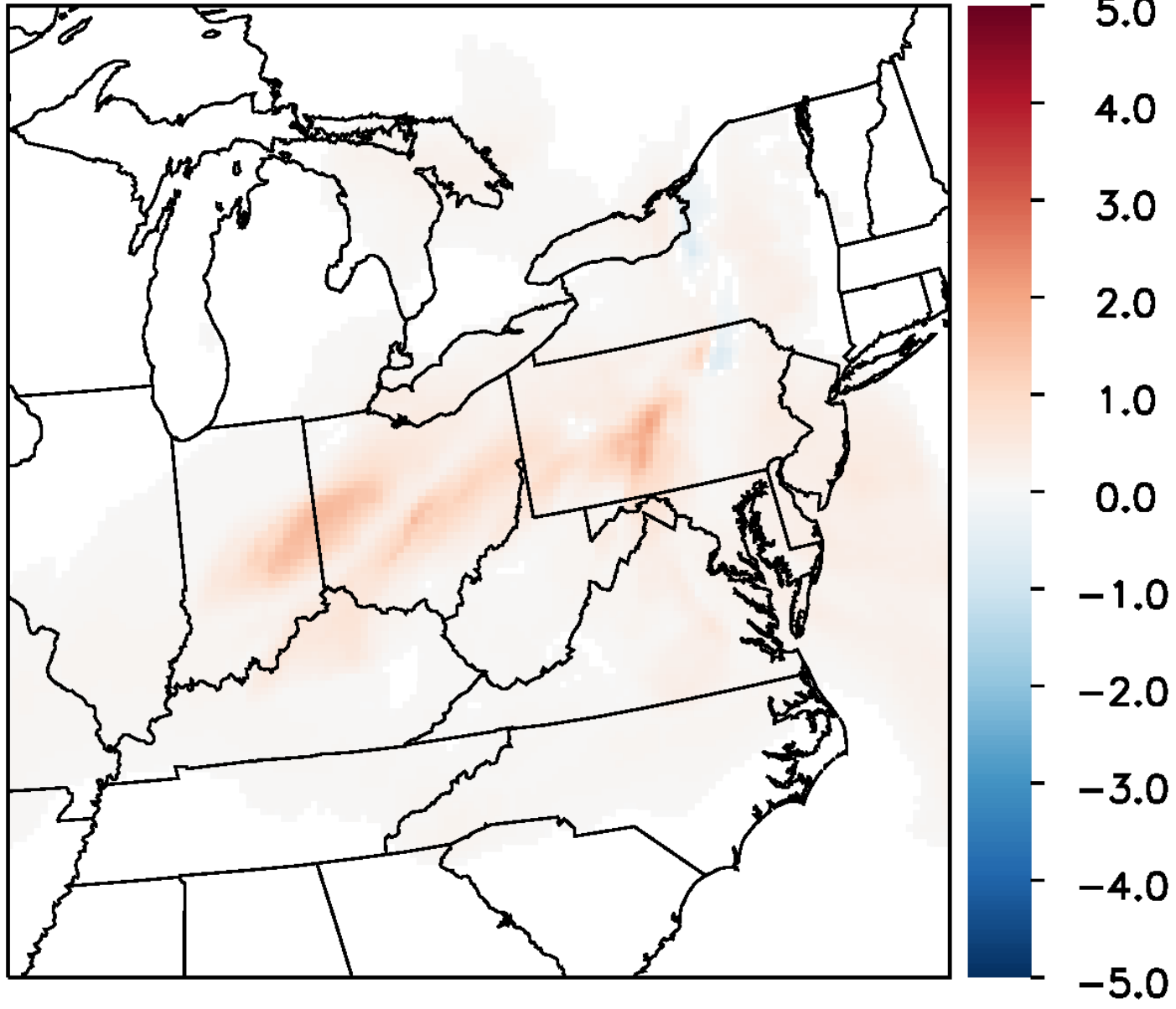

11072902

O3 (ppb)

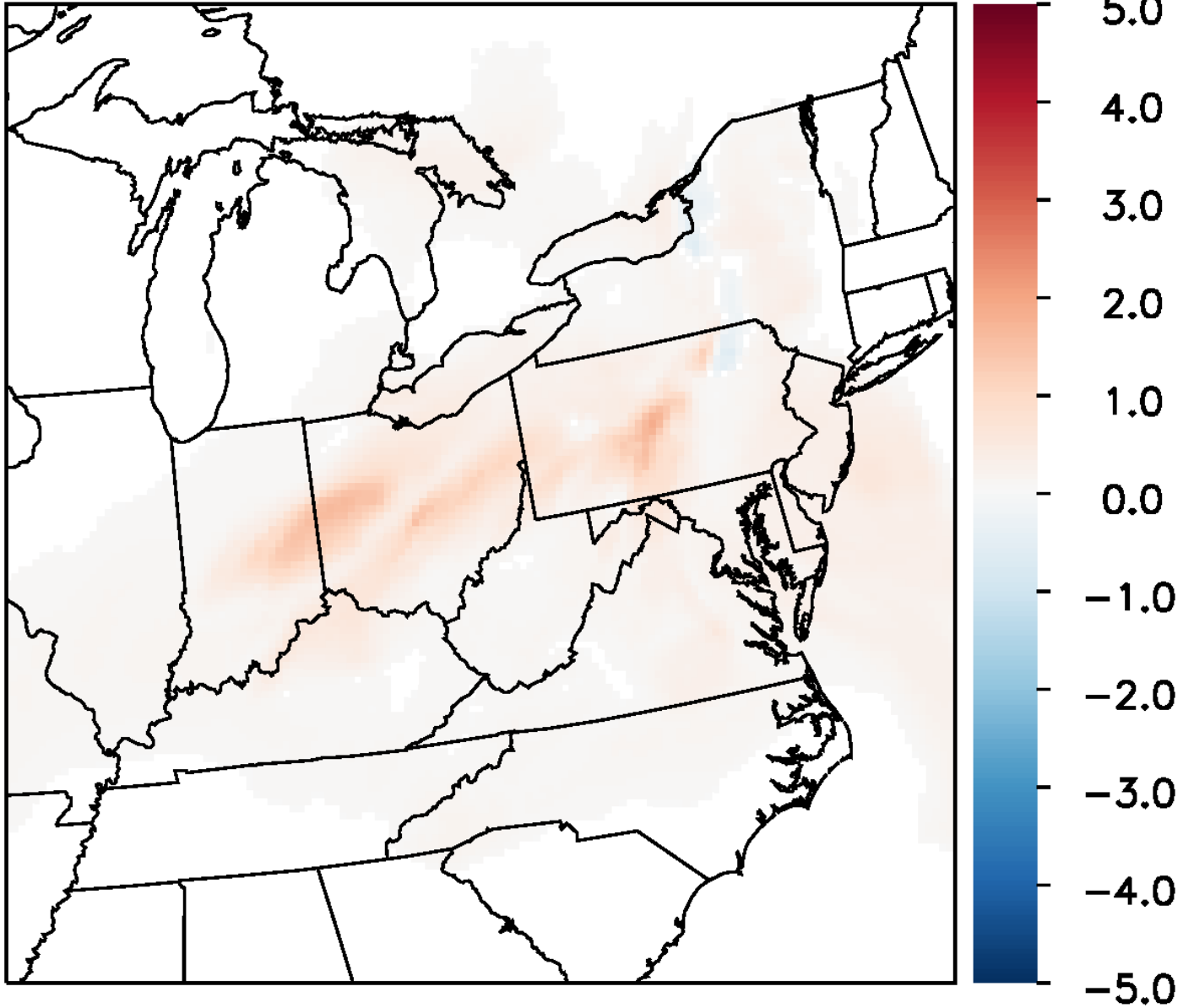

11072903

O3 (ppb)

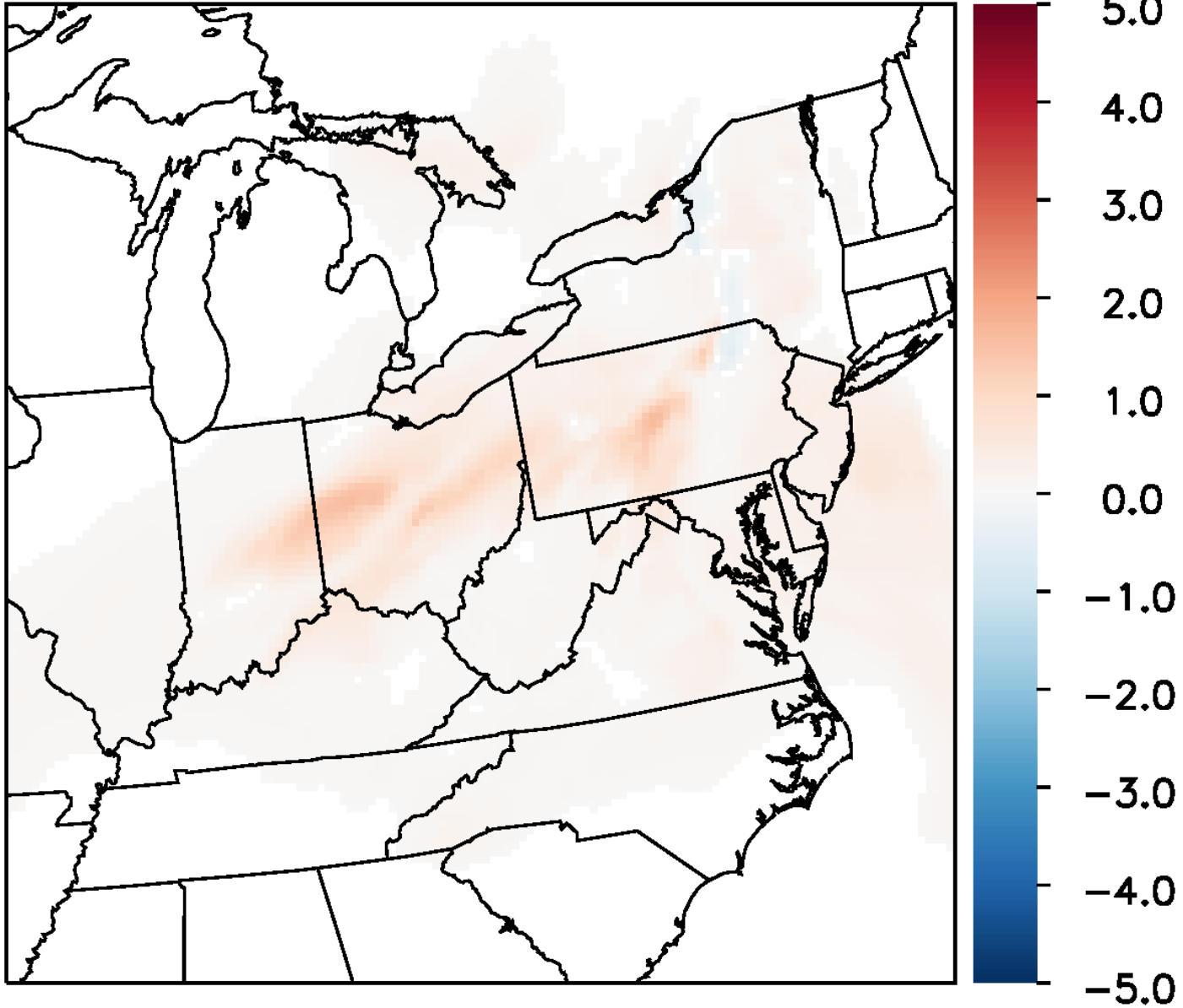

11072904

O3 (ppb)

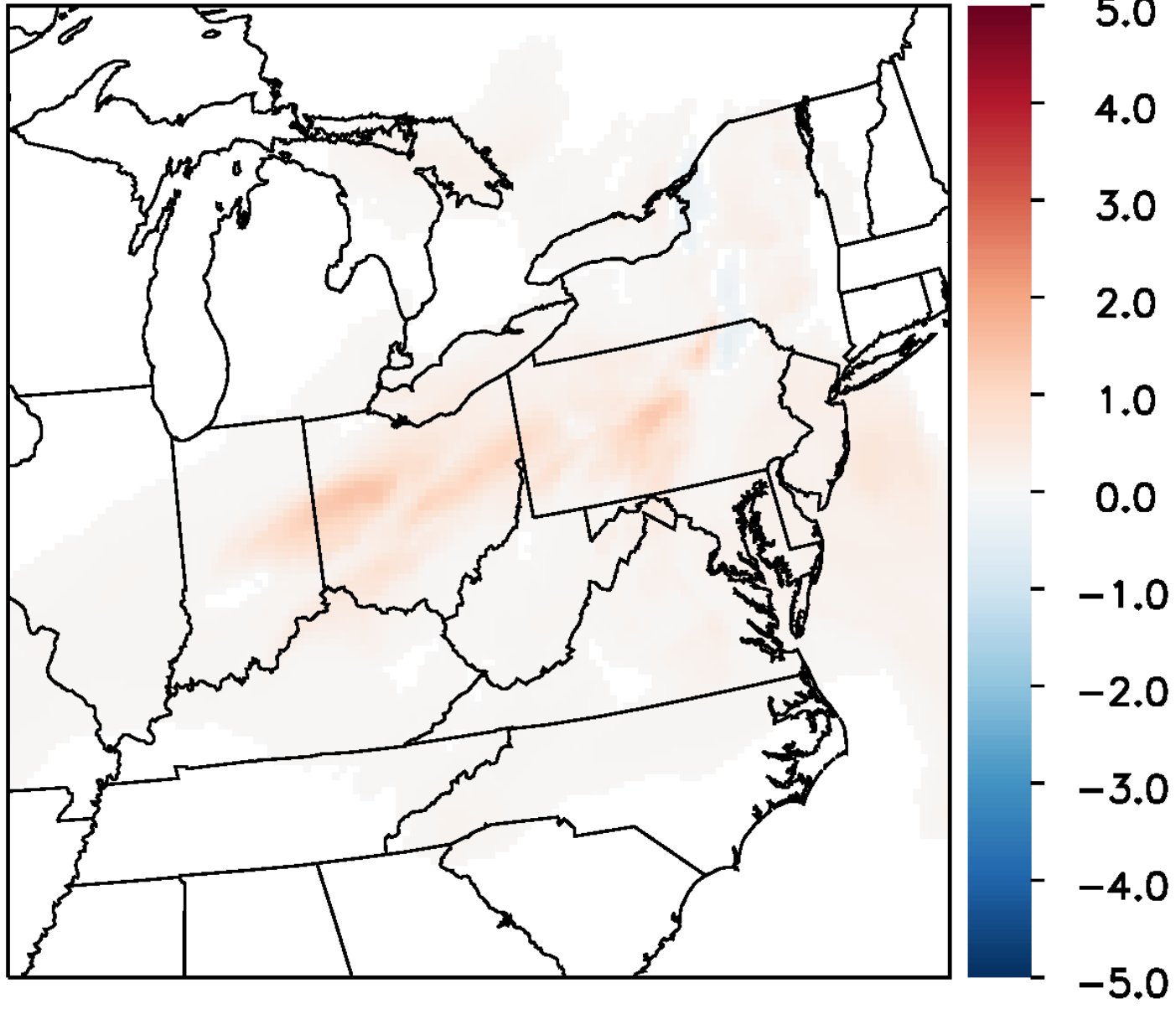

11072905

O3 (ppb)

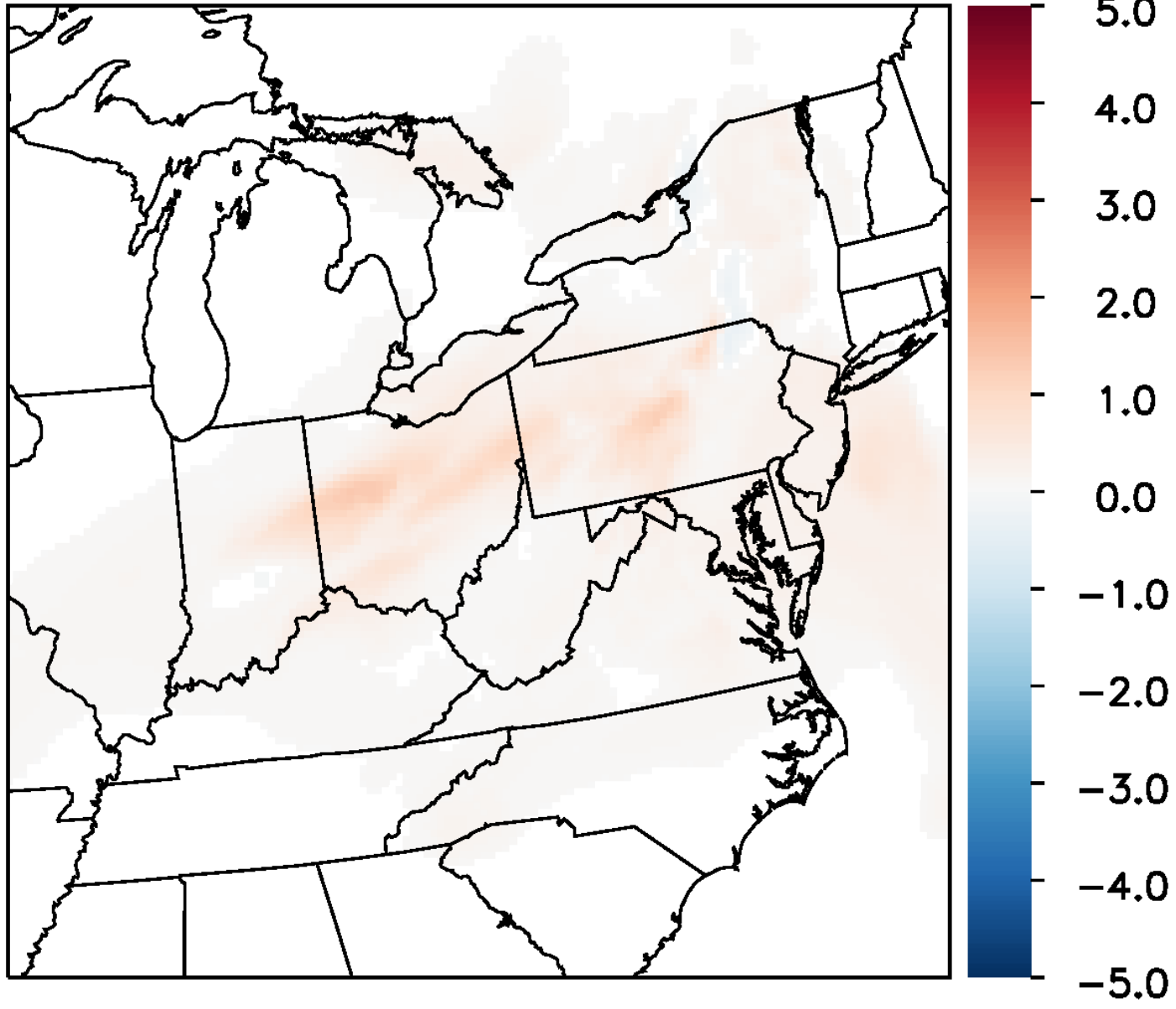

11072906

O3 (ppb)

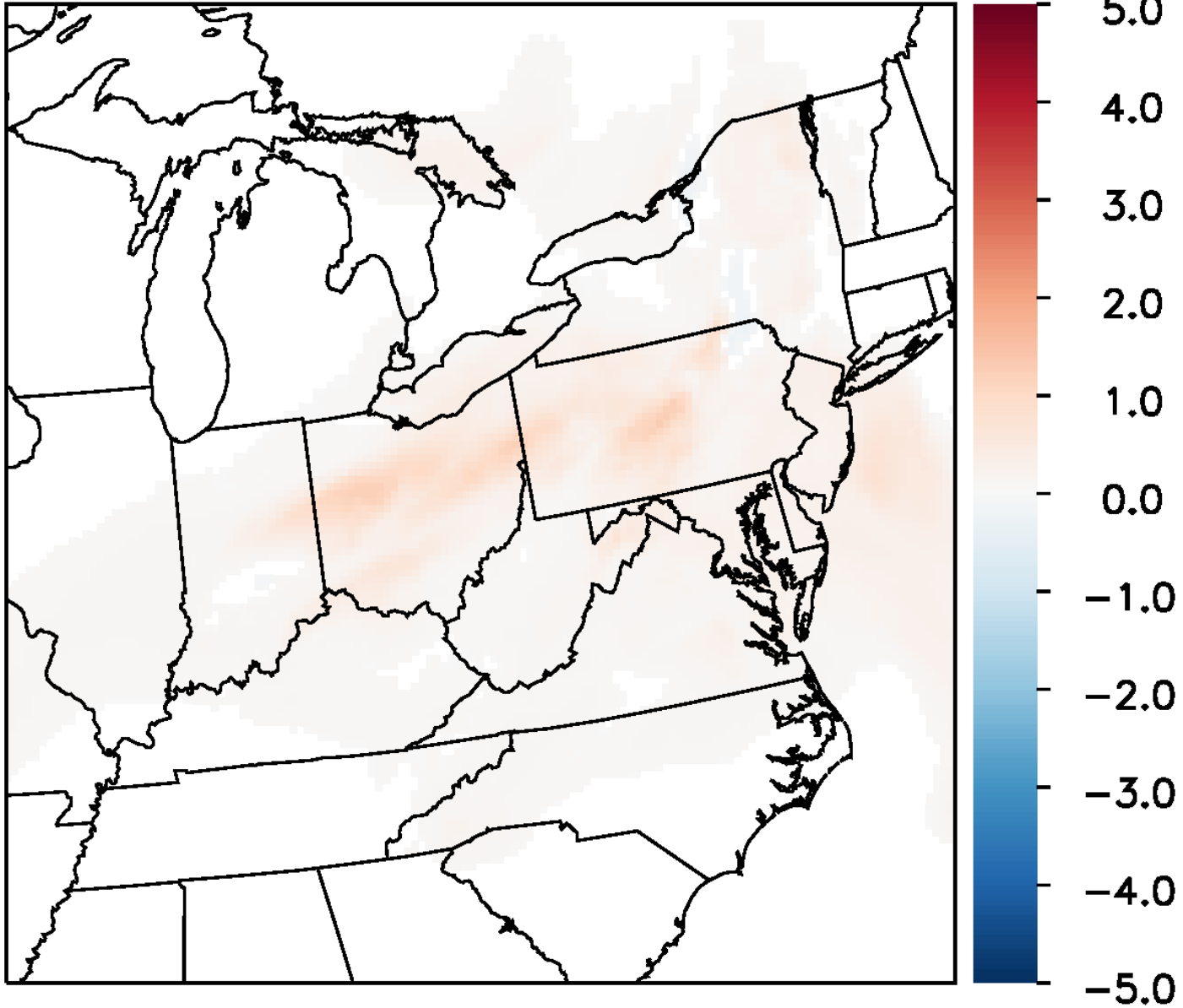

11072907

O3 (ppb)

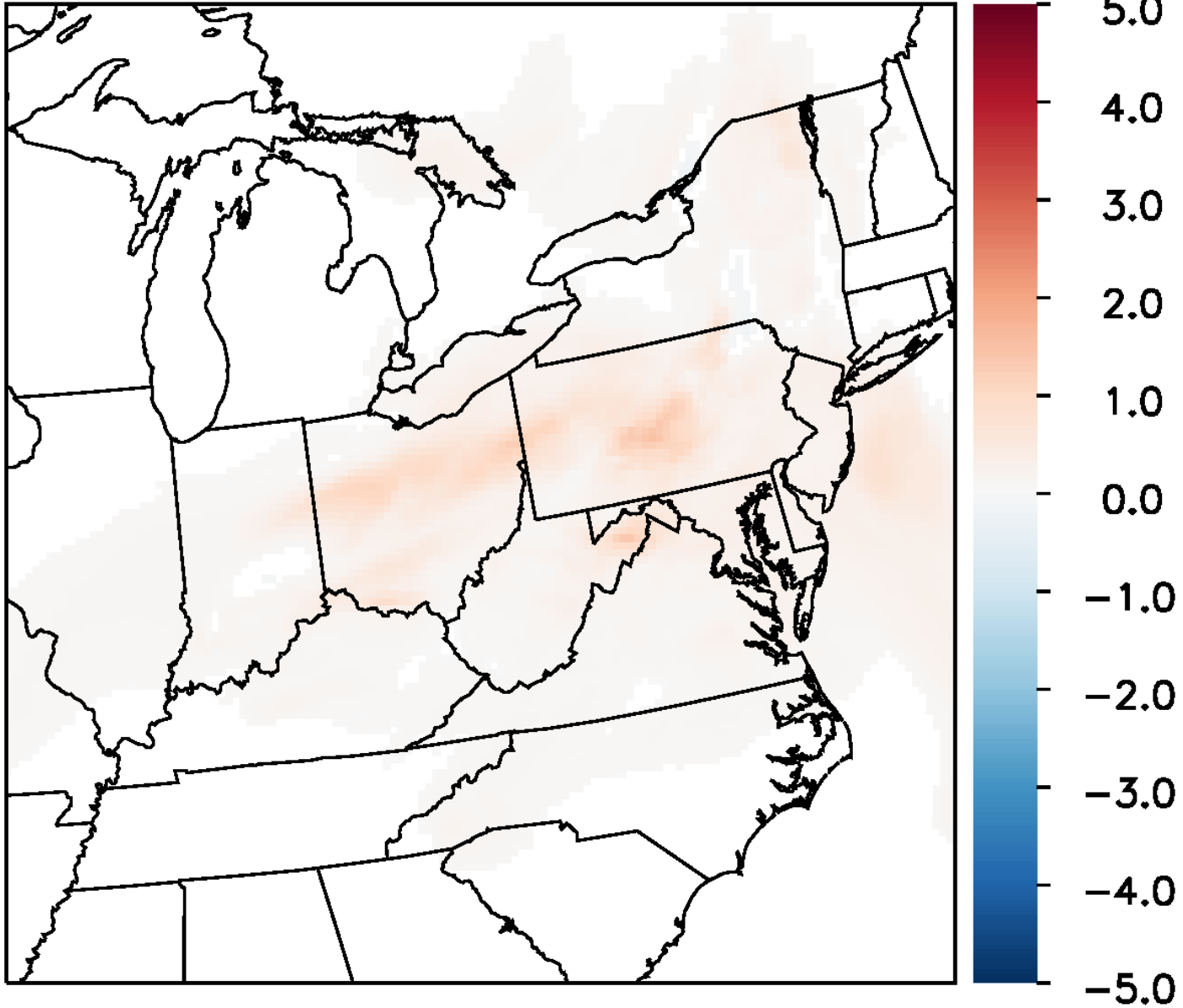

11072908

O3 (ppb)

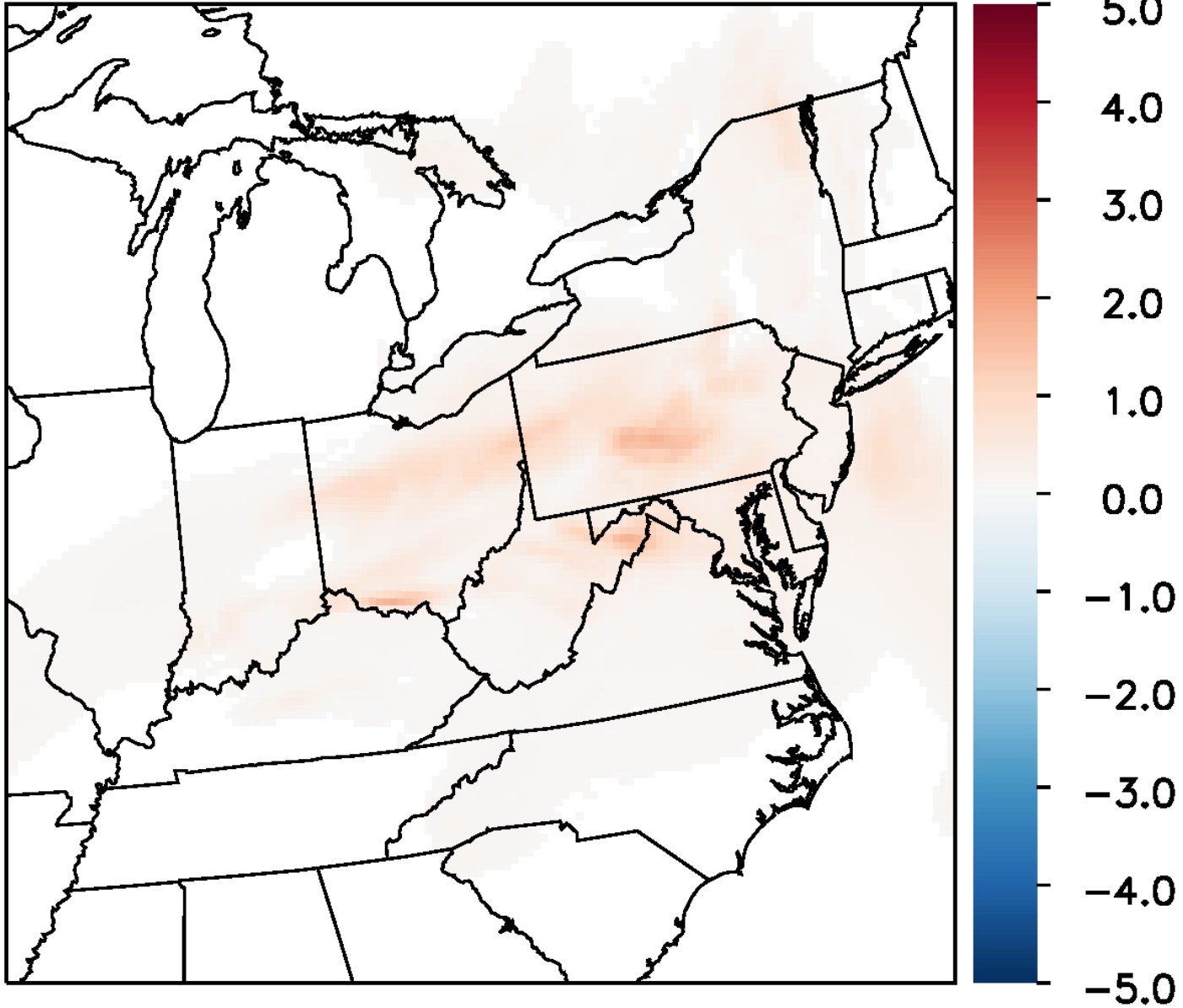

11072909

O3 (ppb)

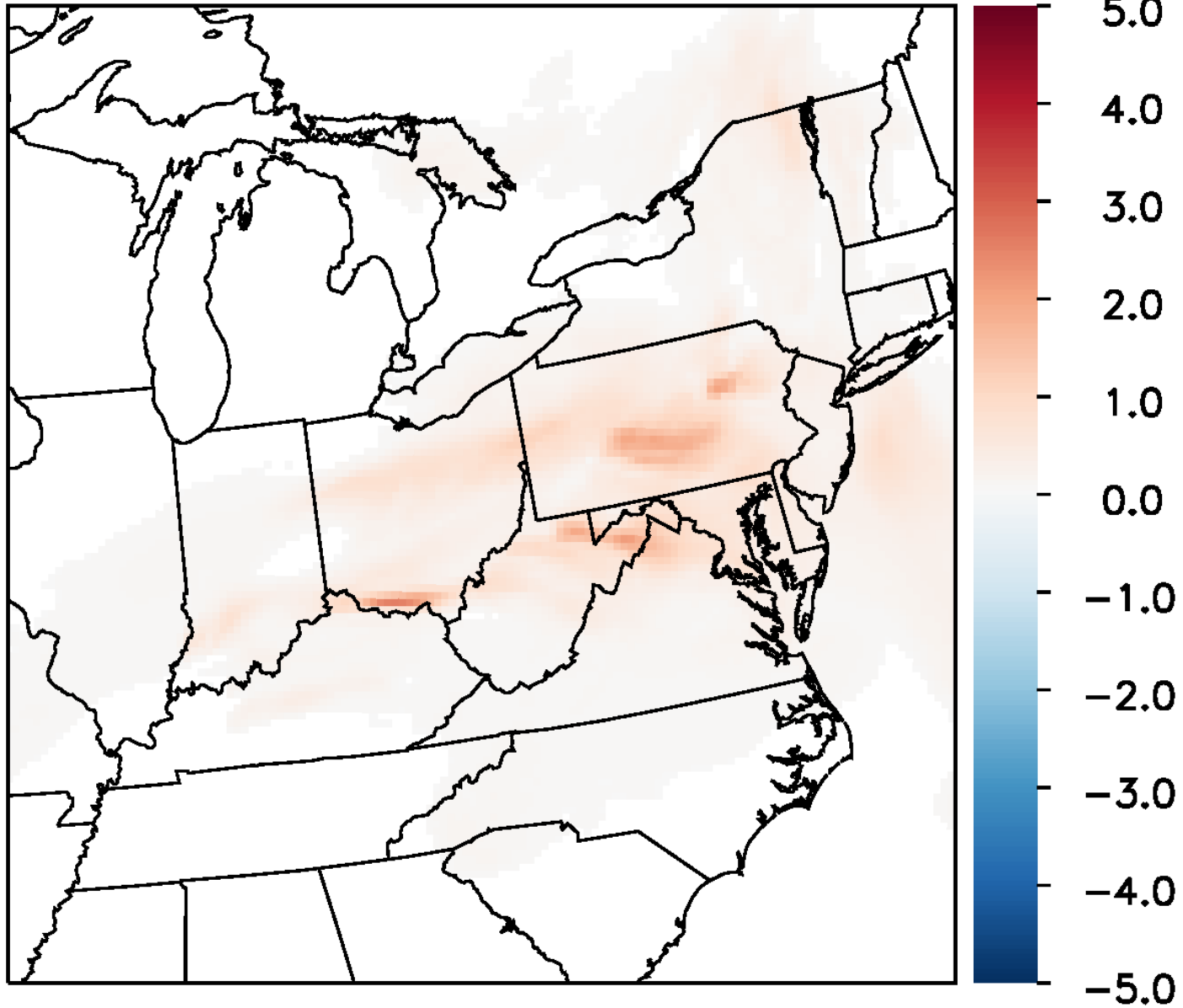

11072910

O3 (ppb)

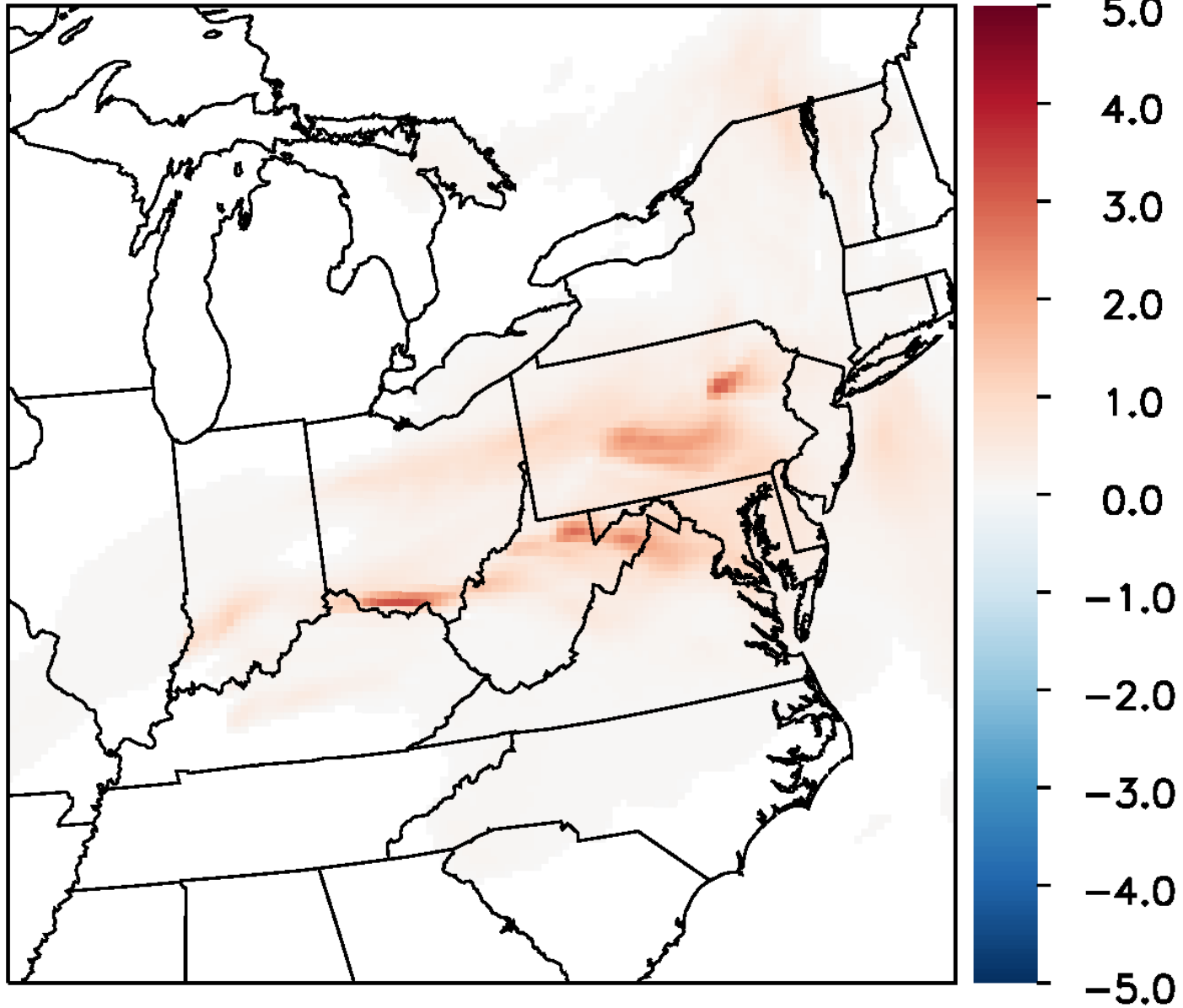

11072911

O3 (ppb)

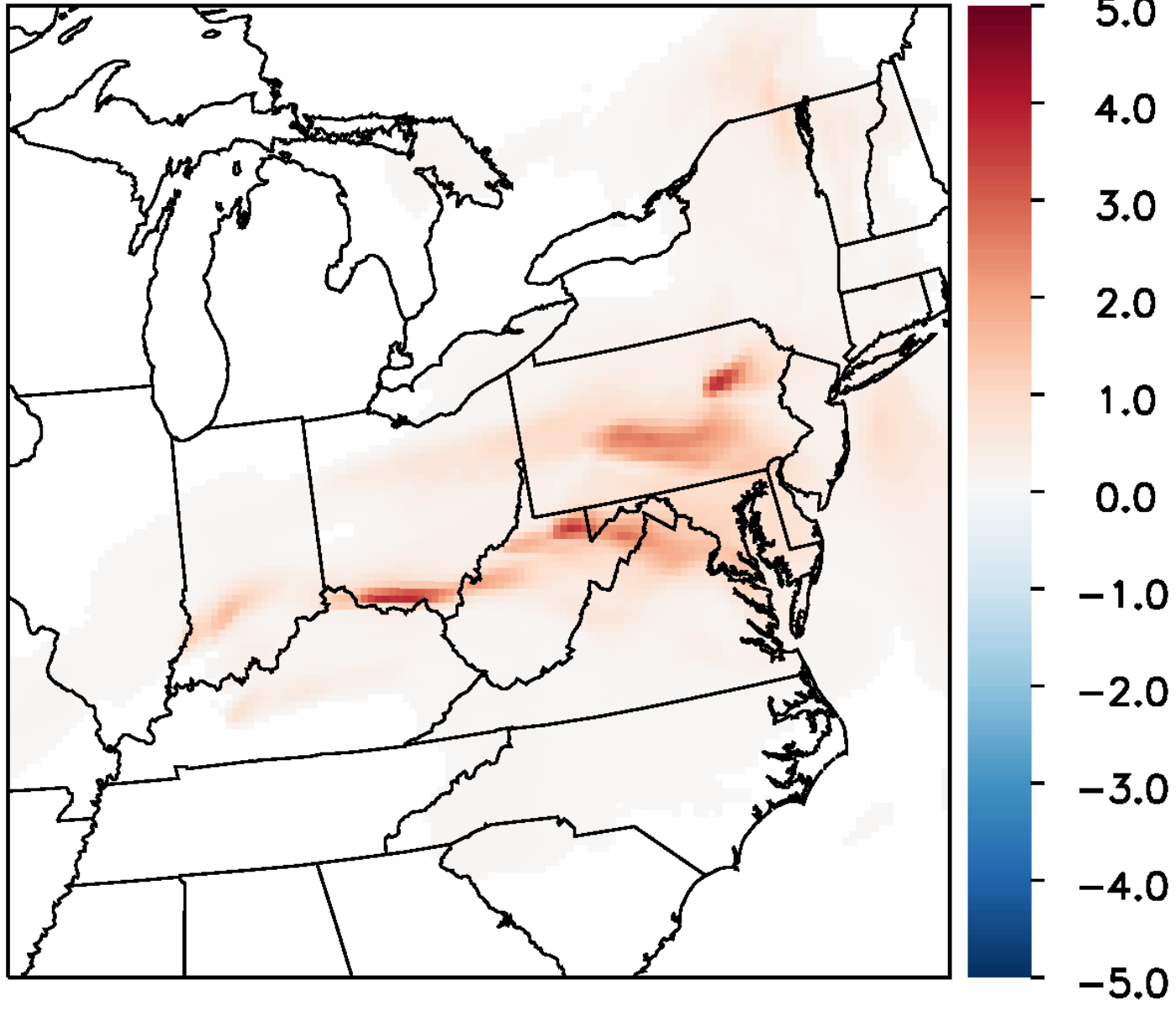

11072912

O3 (ppb)

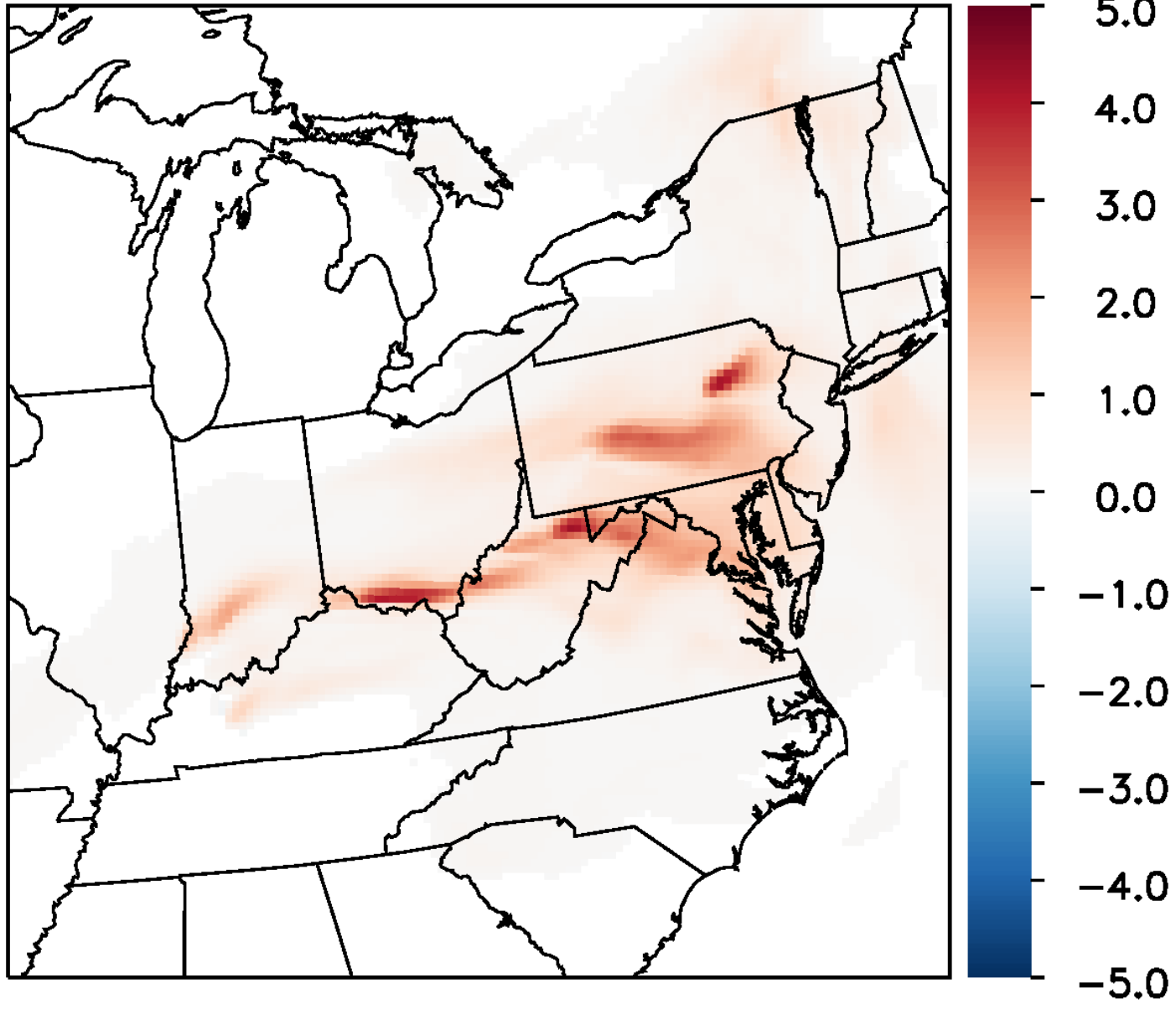

11072913

O3 (ppb)

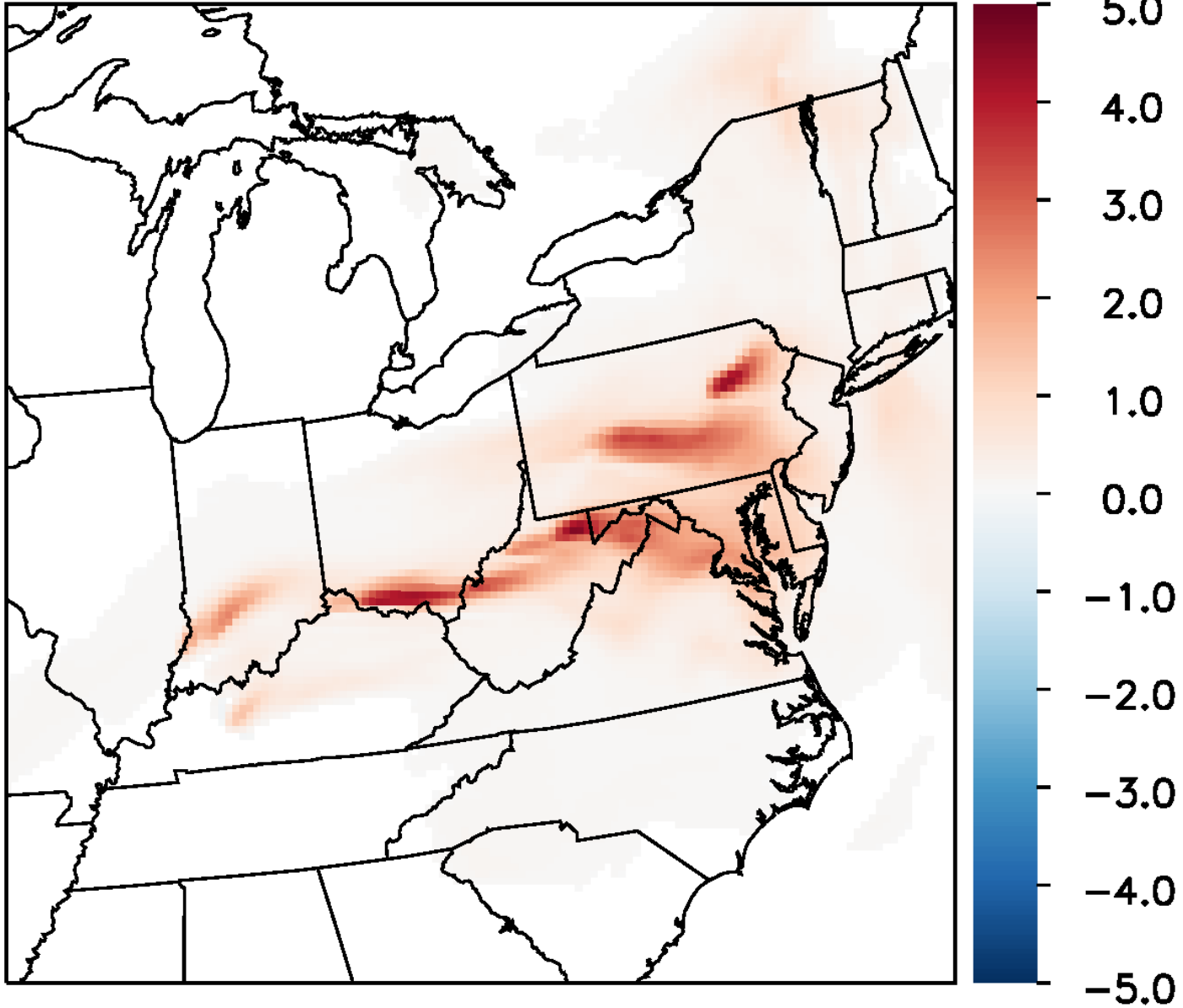

11072914

O3 (ppb)

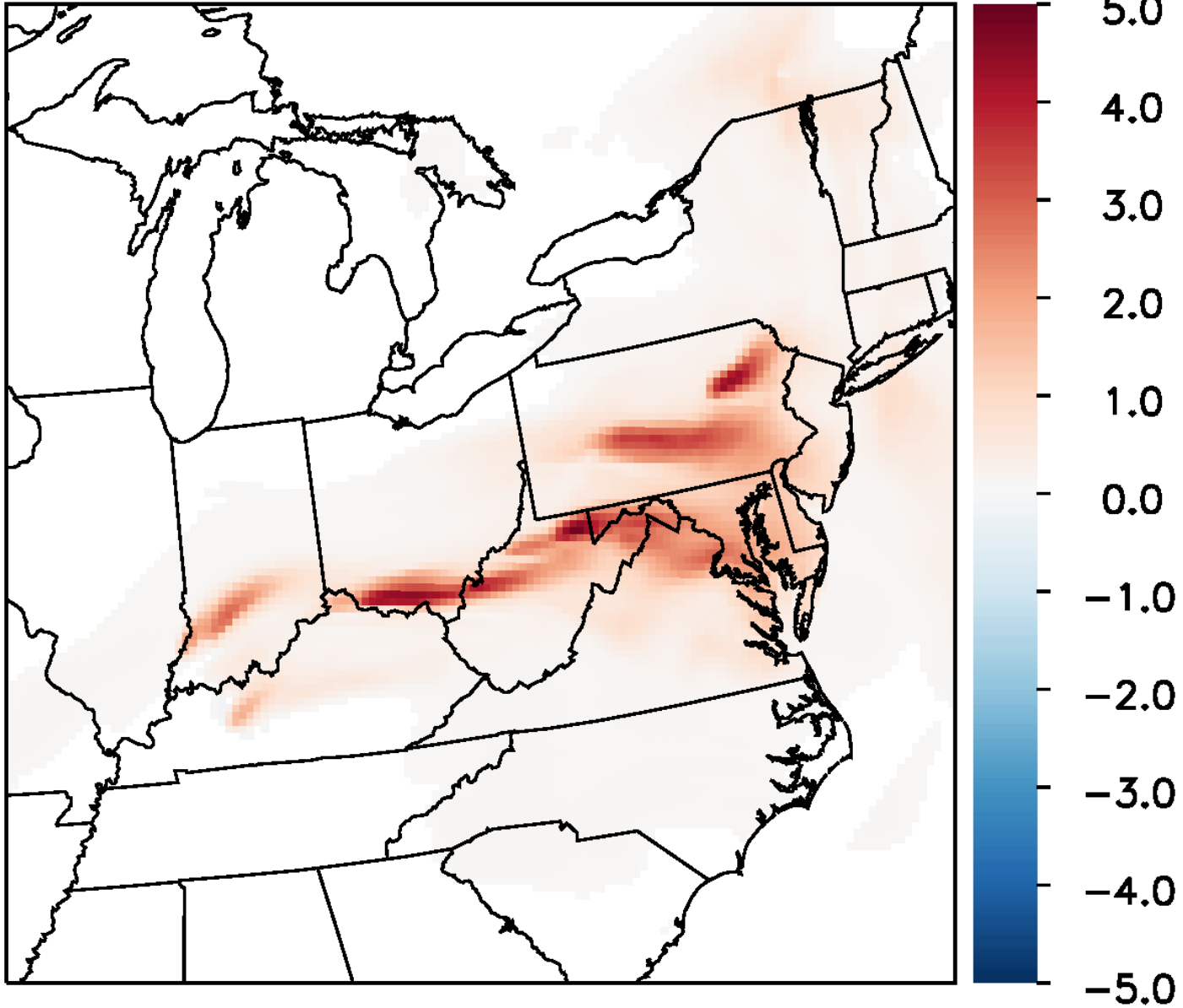

11072915

O3 (ppb)

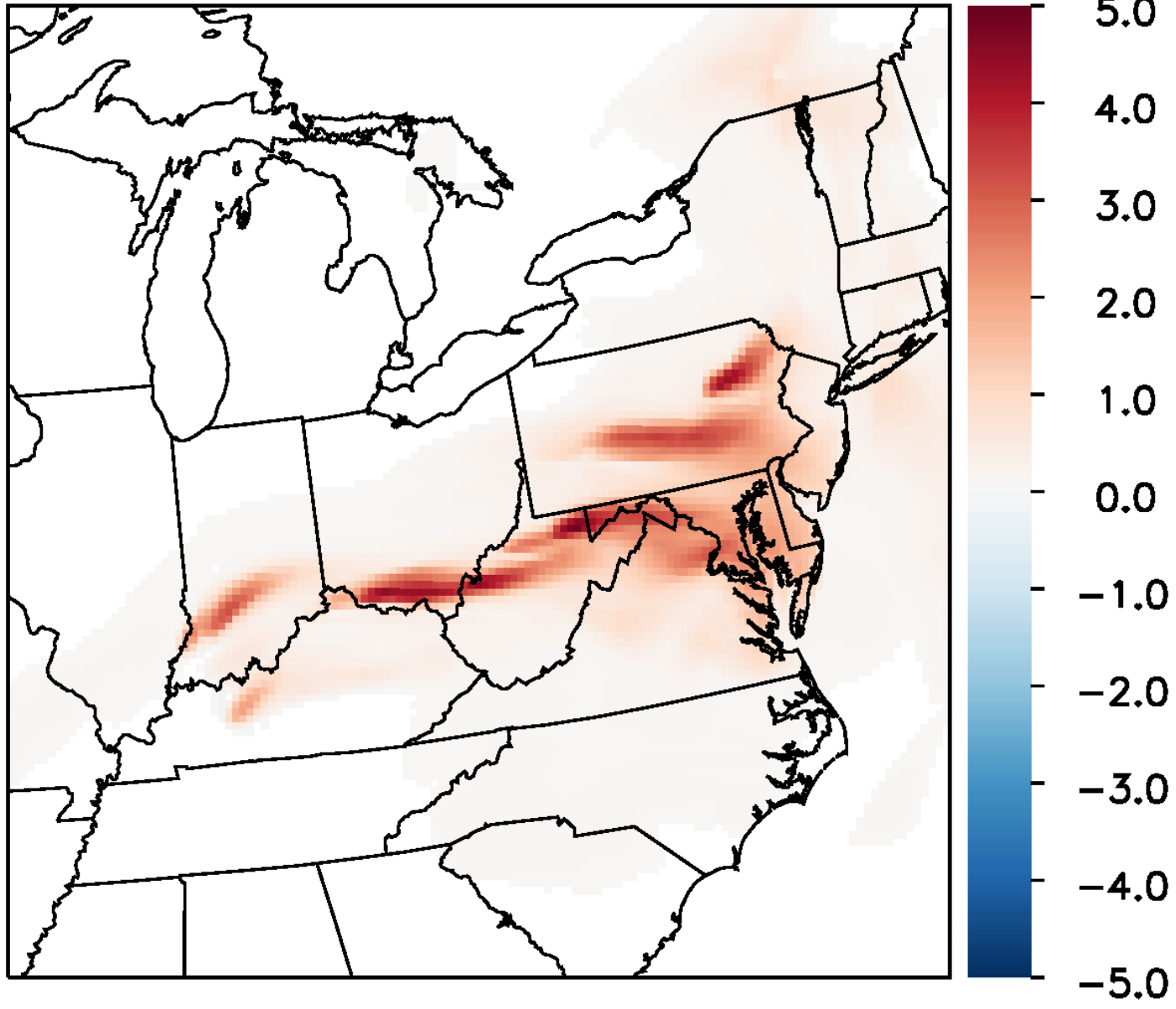

11072916

O3 (ppb)

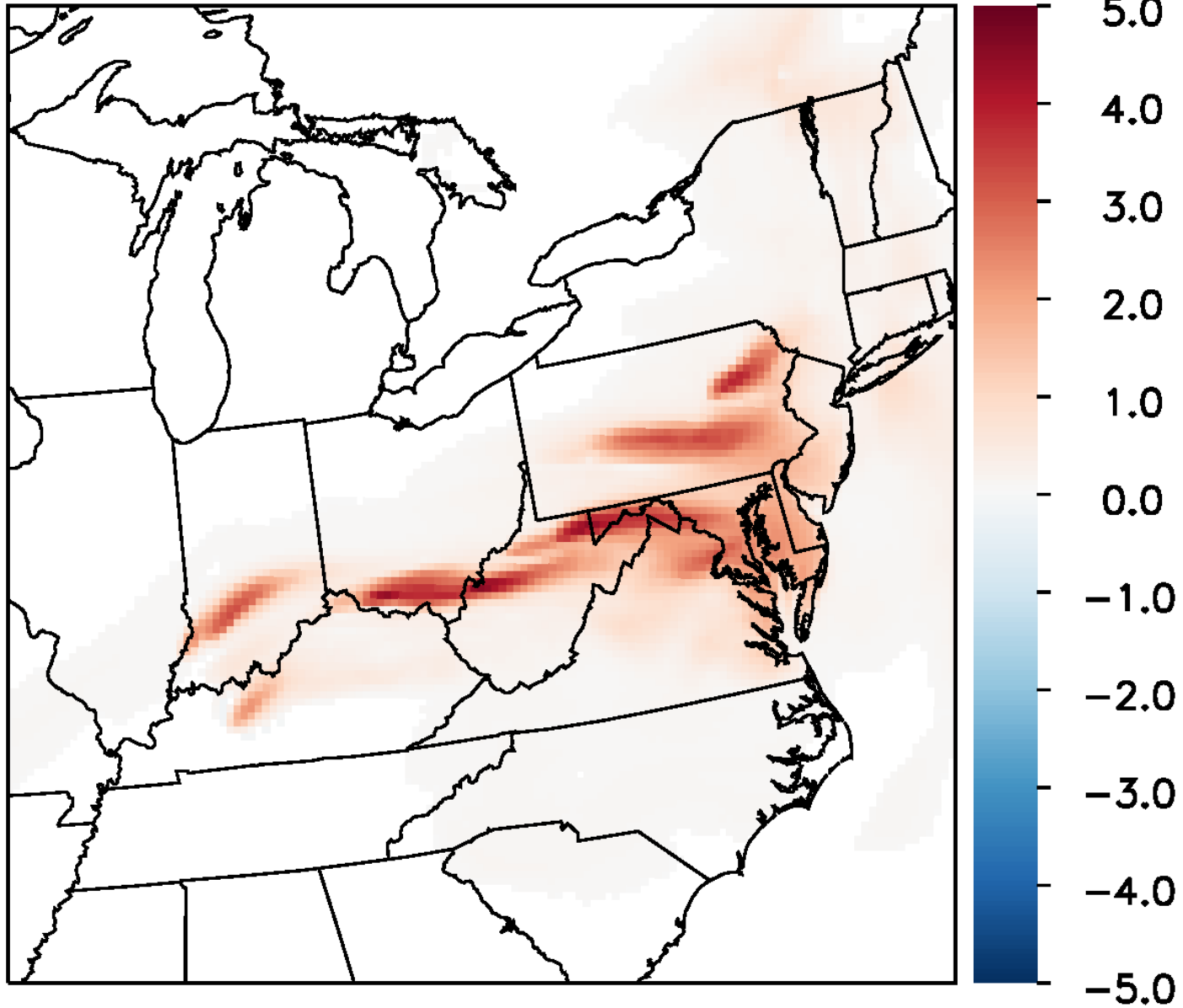

11072917

O3 (ppb)

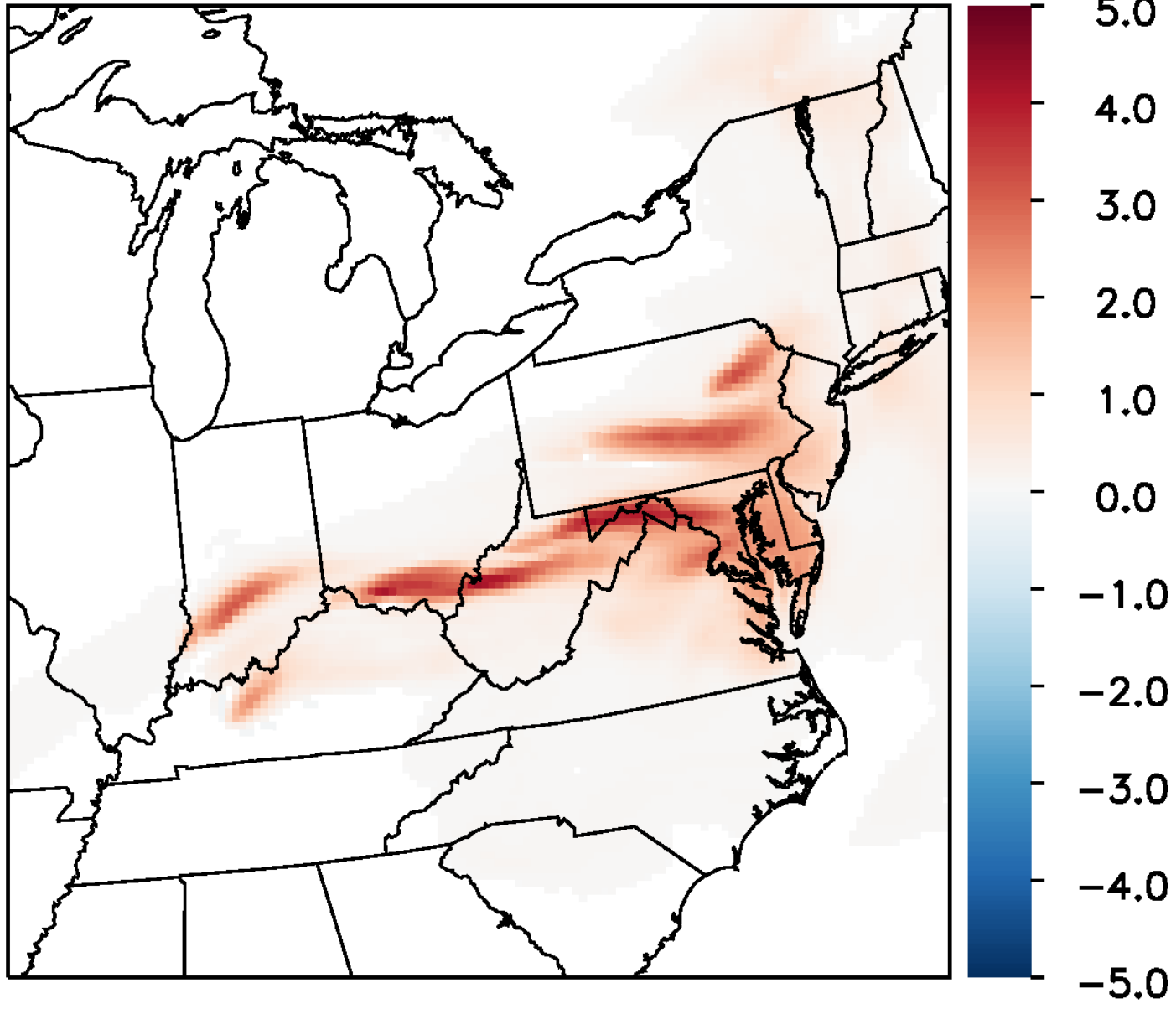

11072918

O3 (ppb)

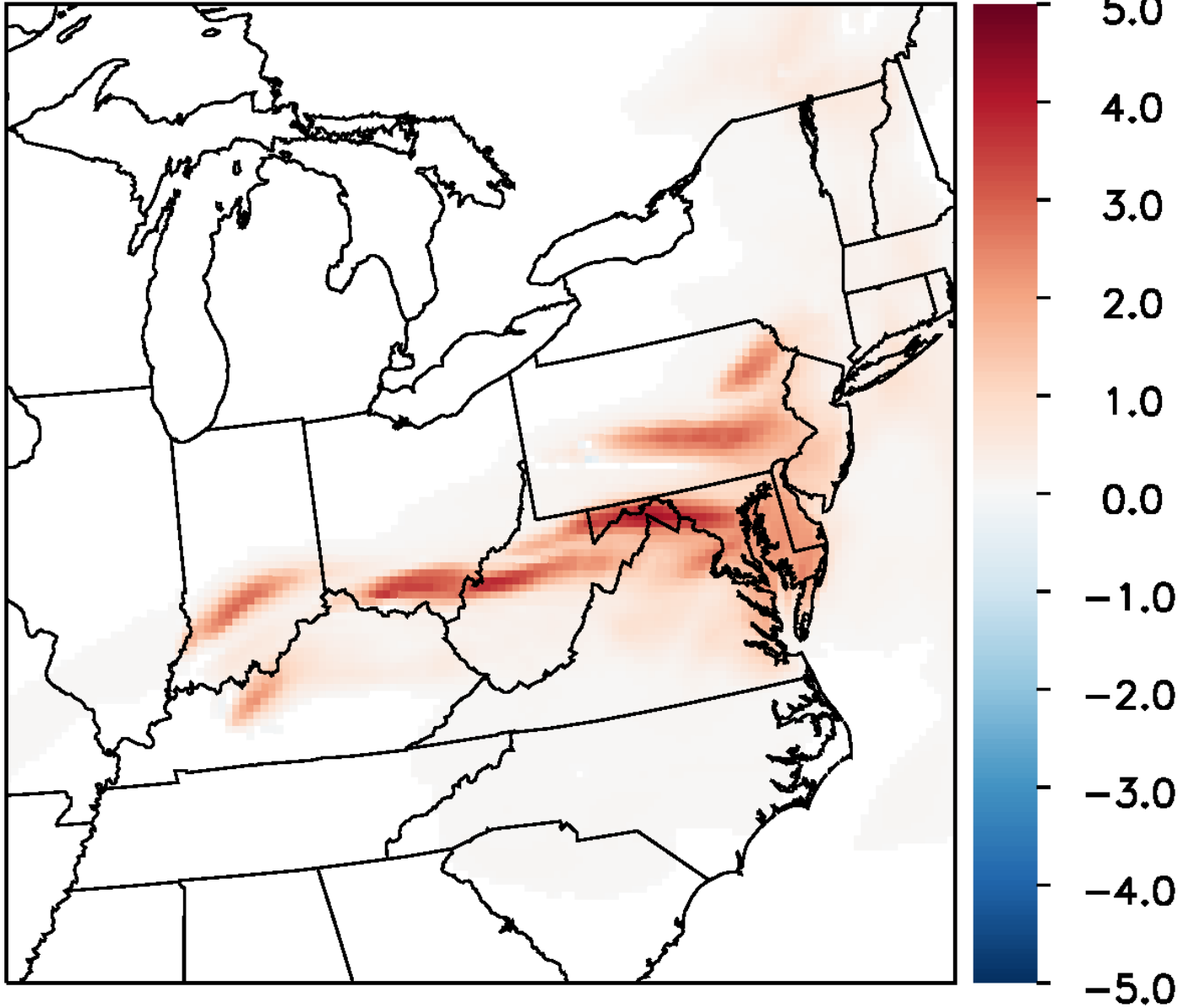

11072919

O3 (ppb)

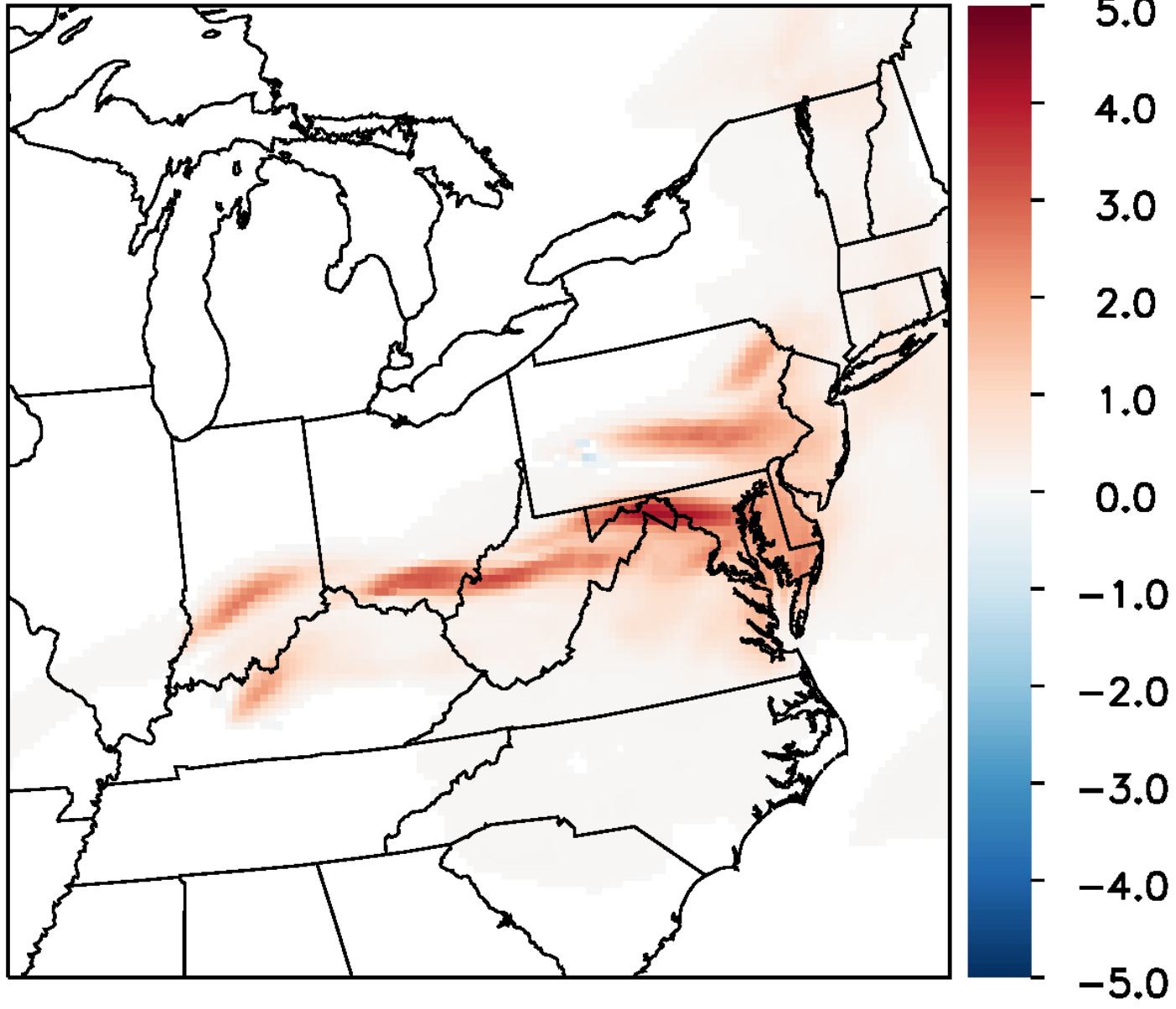

11072920

O3 (ppb)

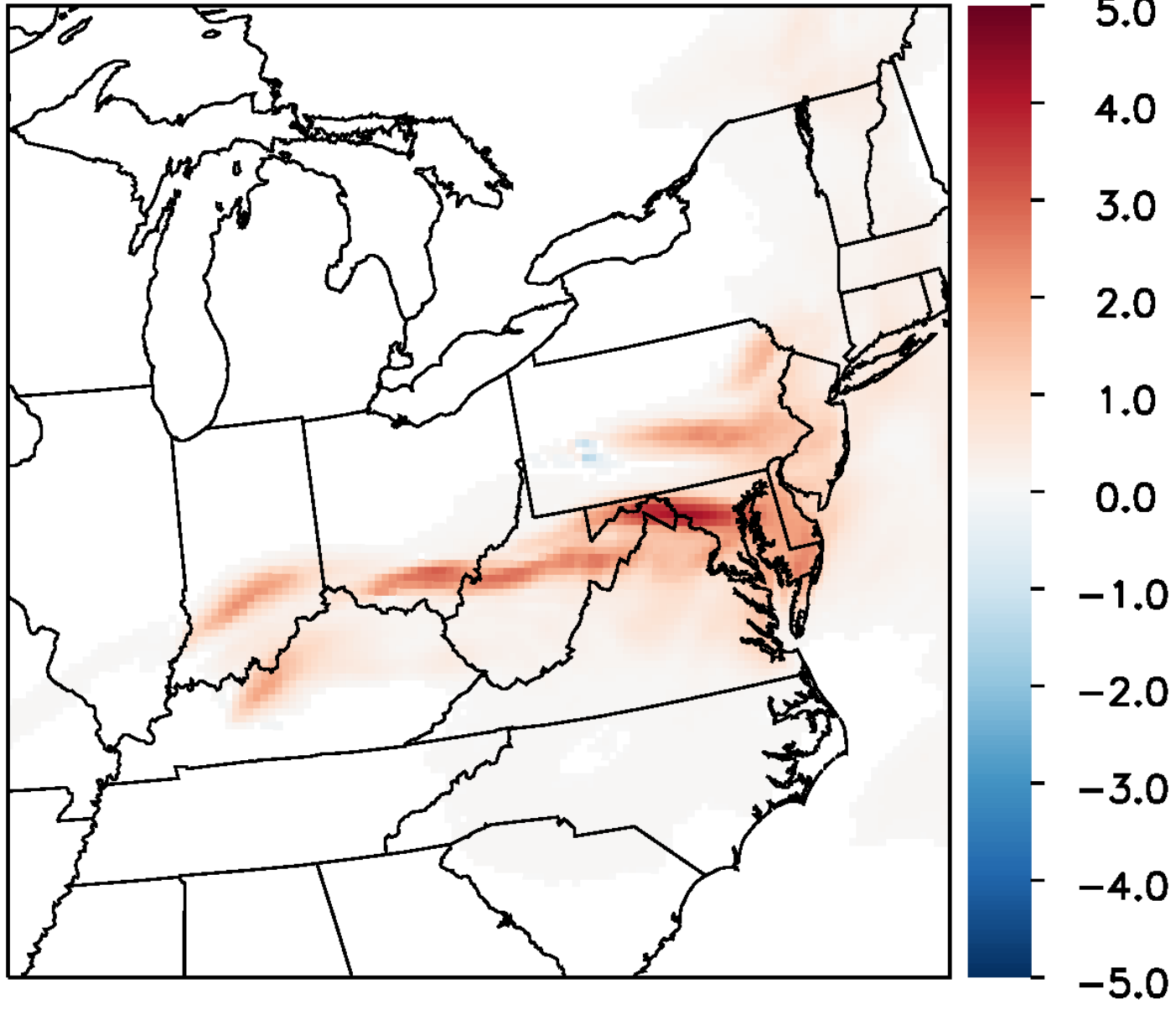

11072921

O3 (ppb)

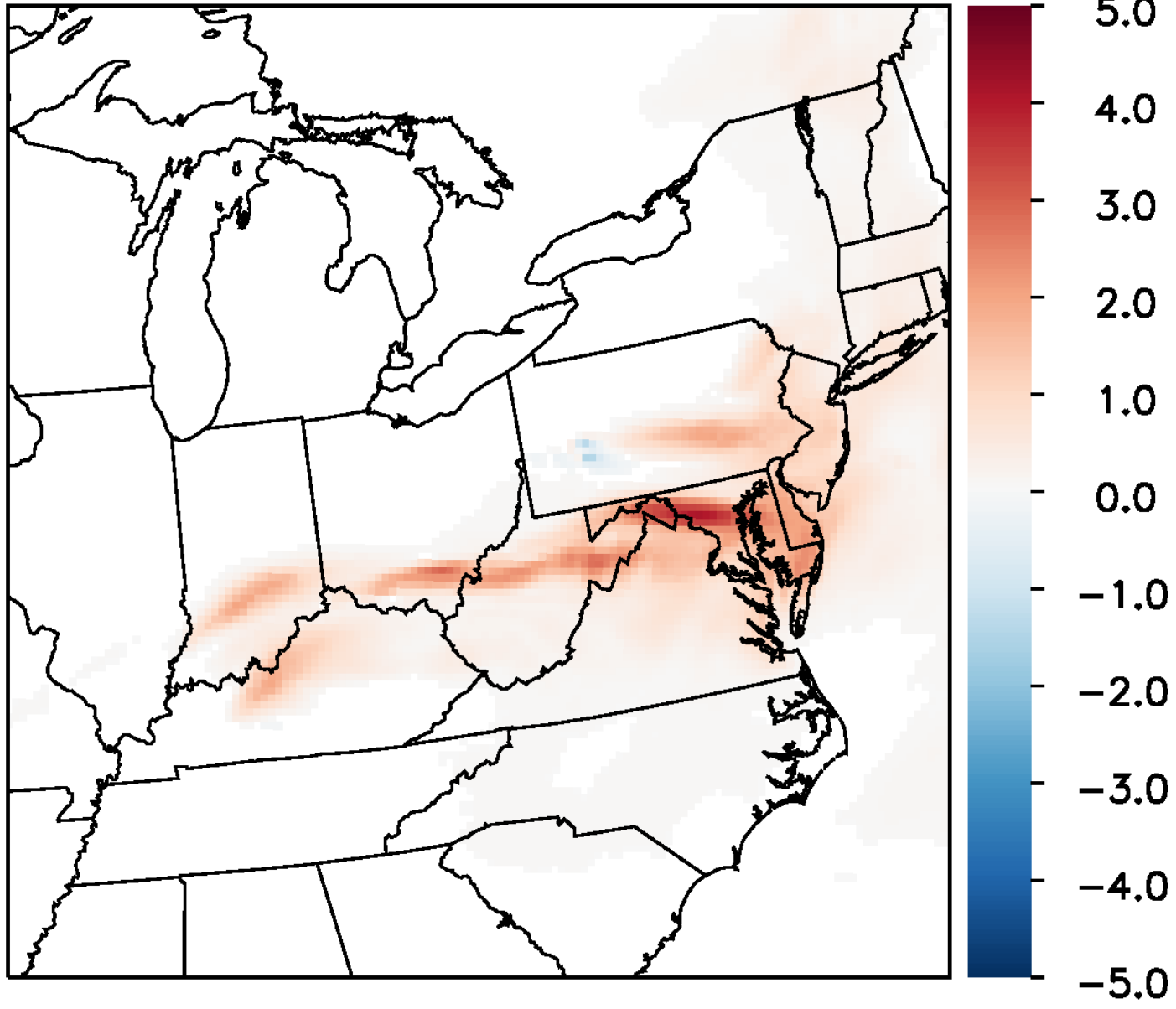

11072922

O3 (ppb)

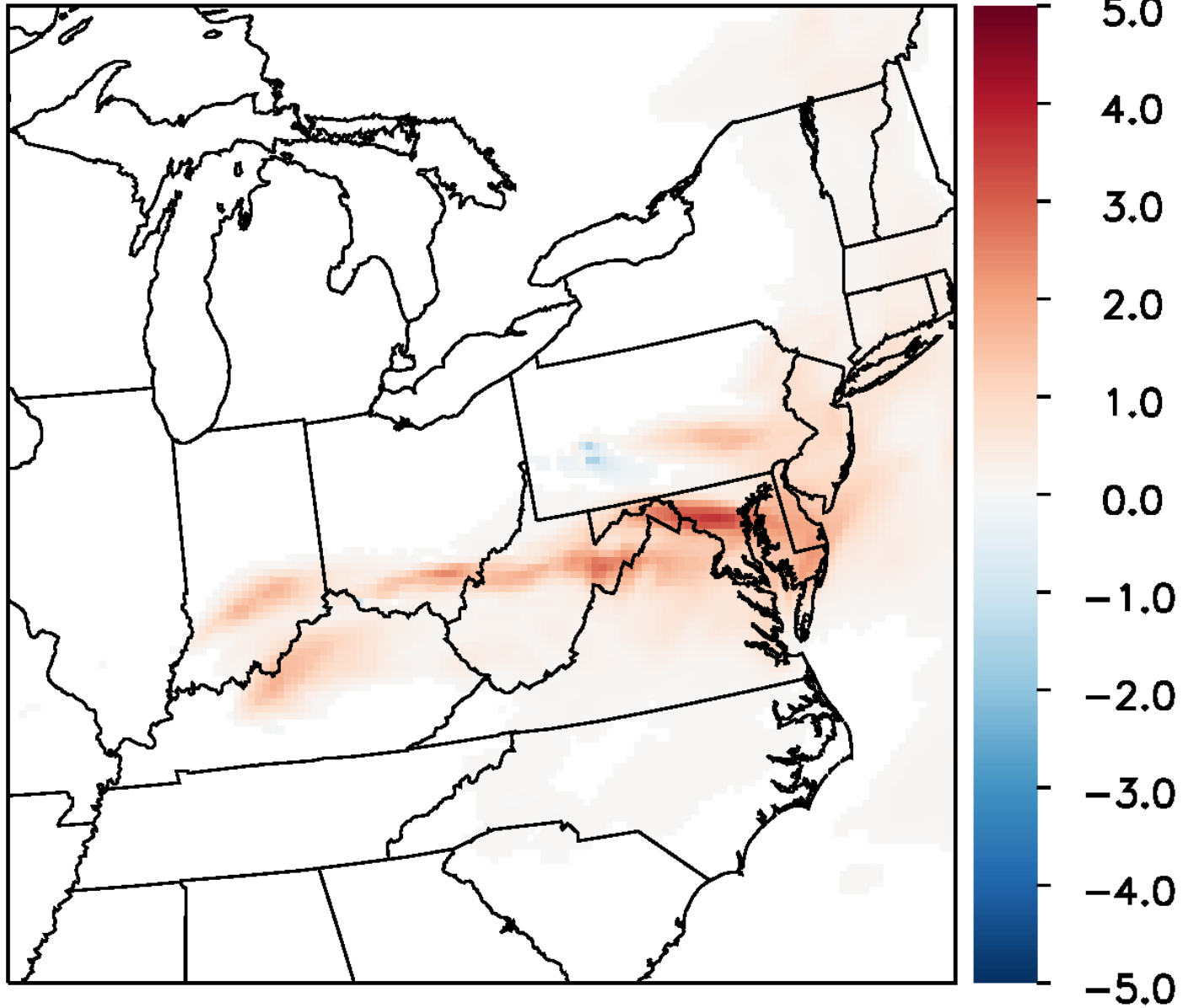

11072923

O3 (ppb)

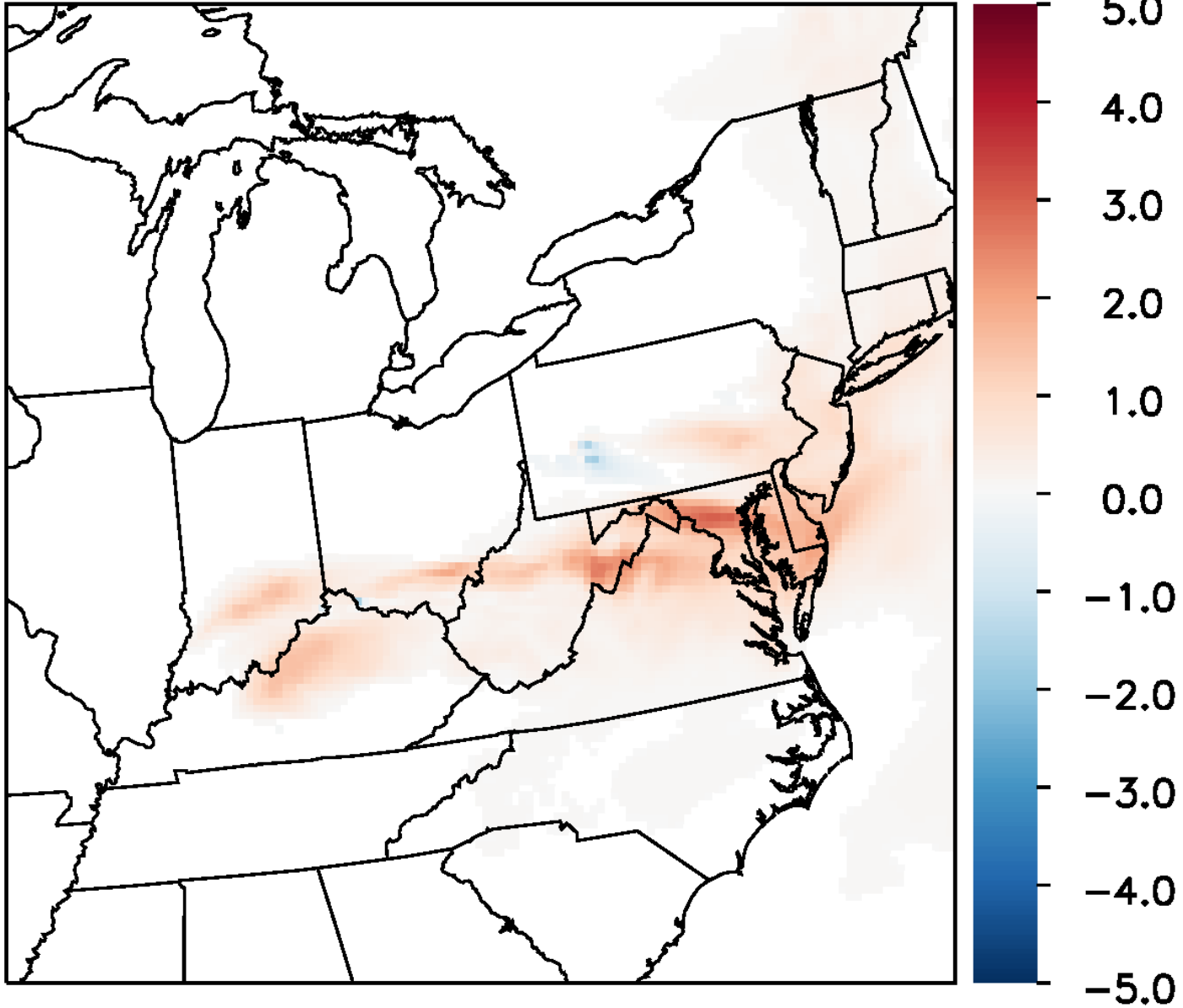

11073000

O3 (ppb)

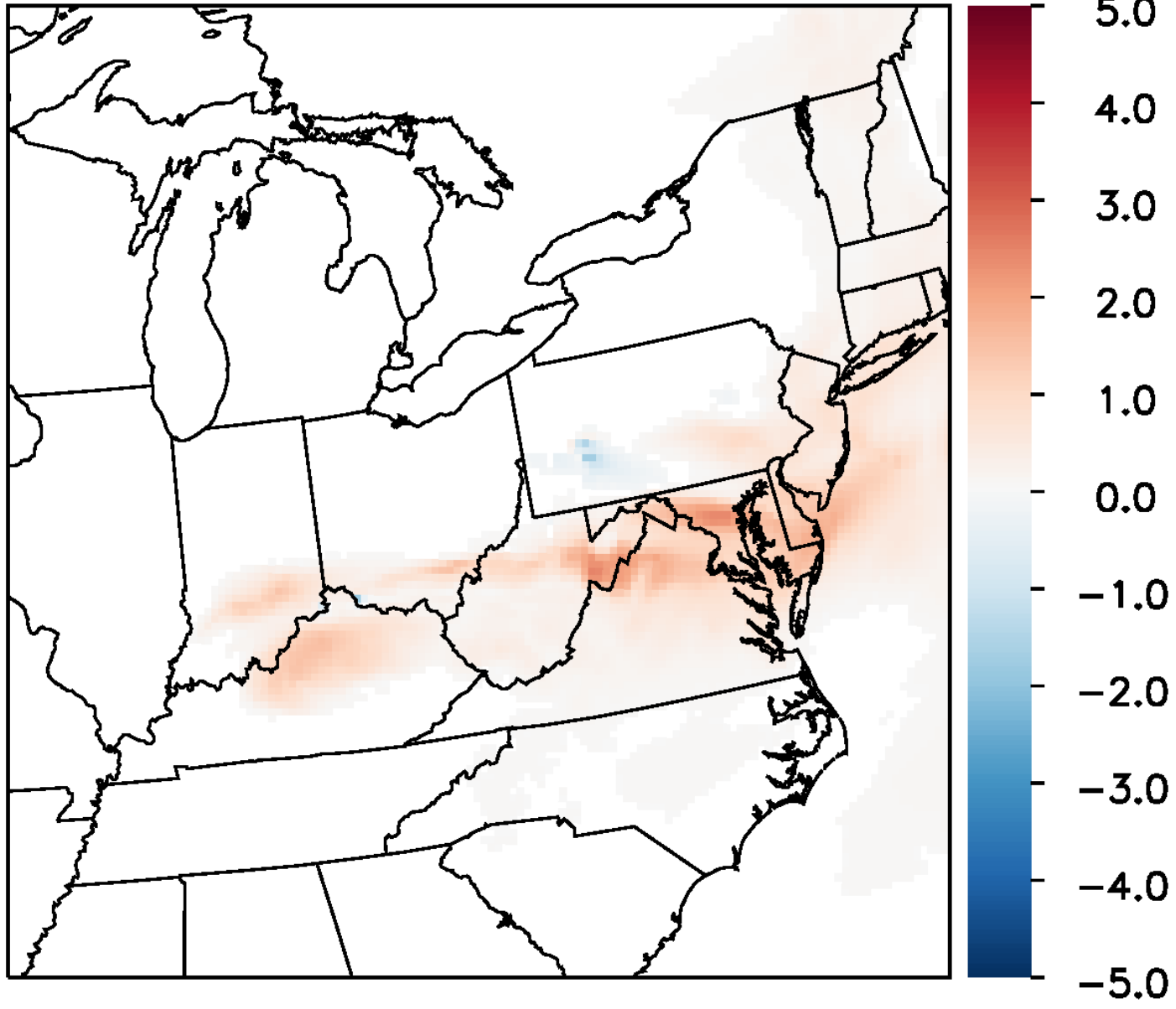

11073001

O3 (ppb)

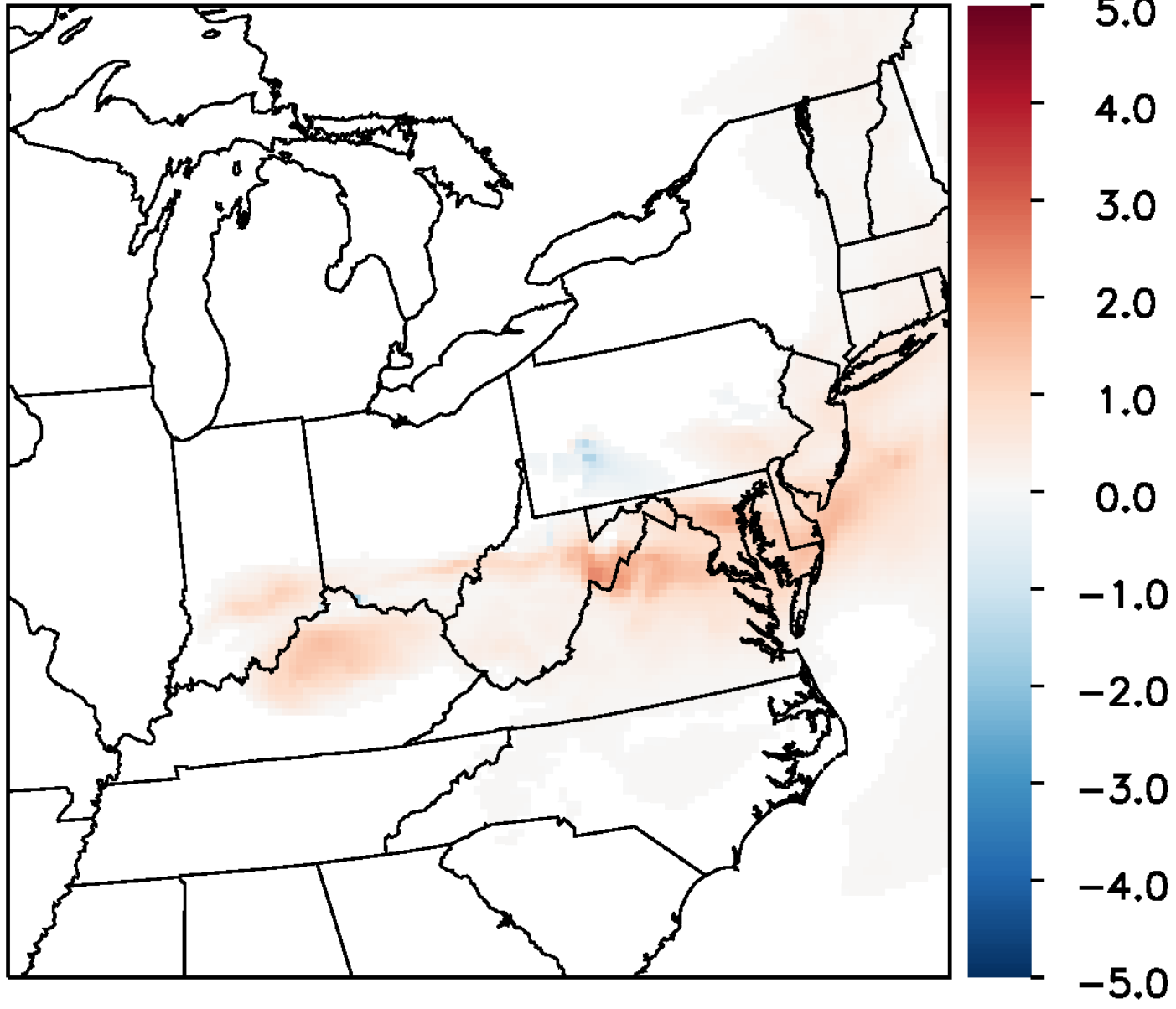

11073002

O3 (ppb)

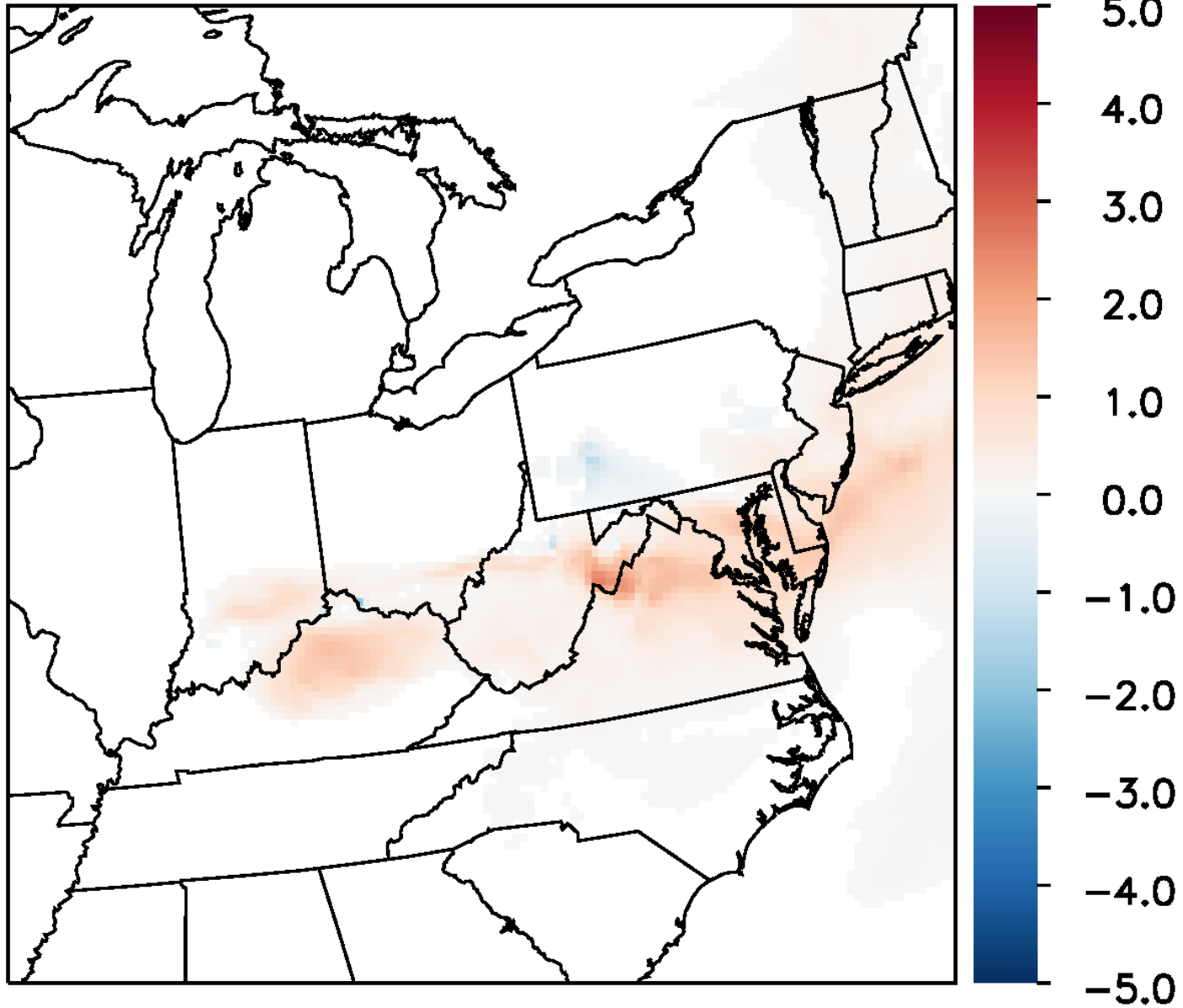

11073003

O3 (ppb)

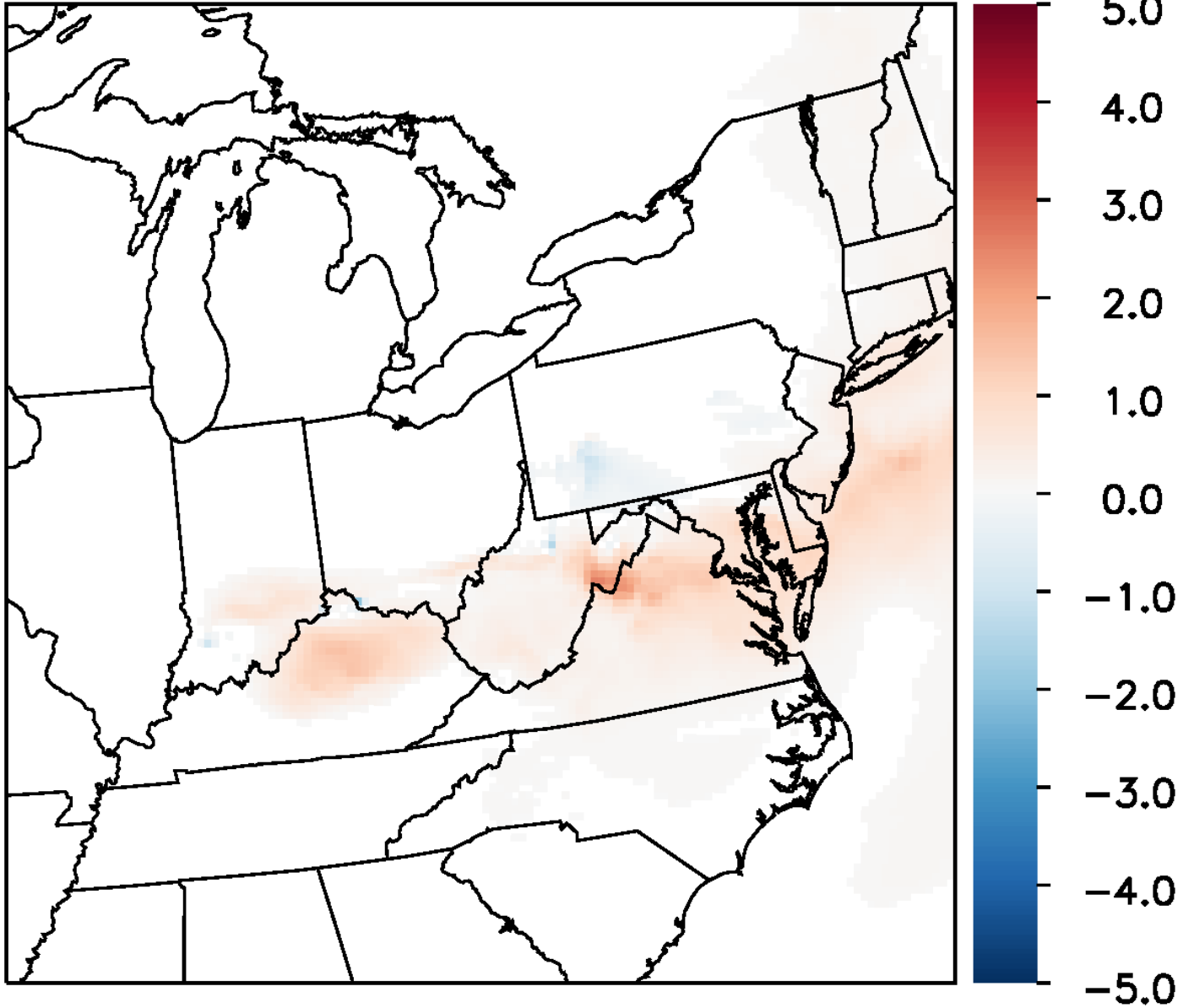

11073004

O3 (ppb)

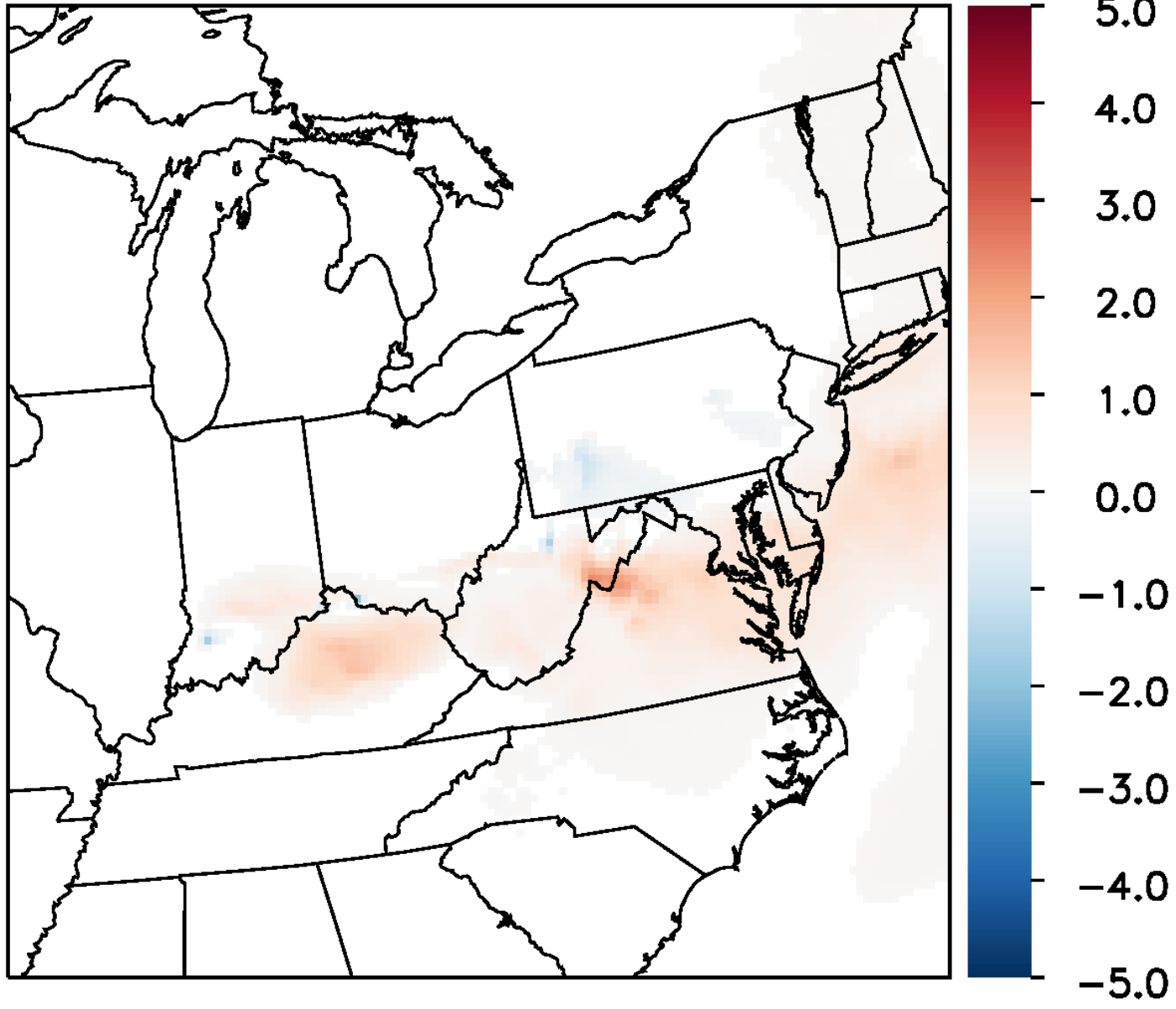

11073005

O3 (ppb)

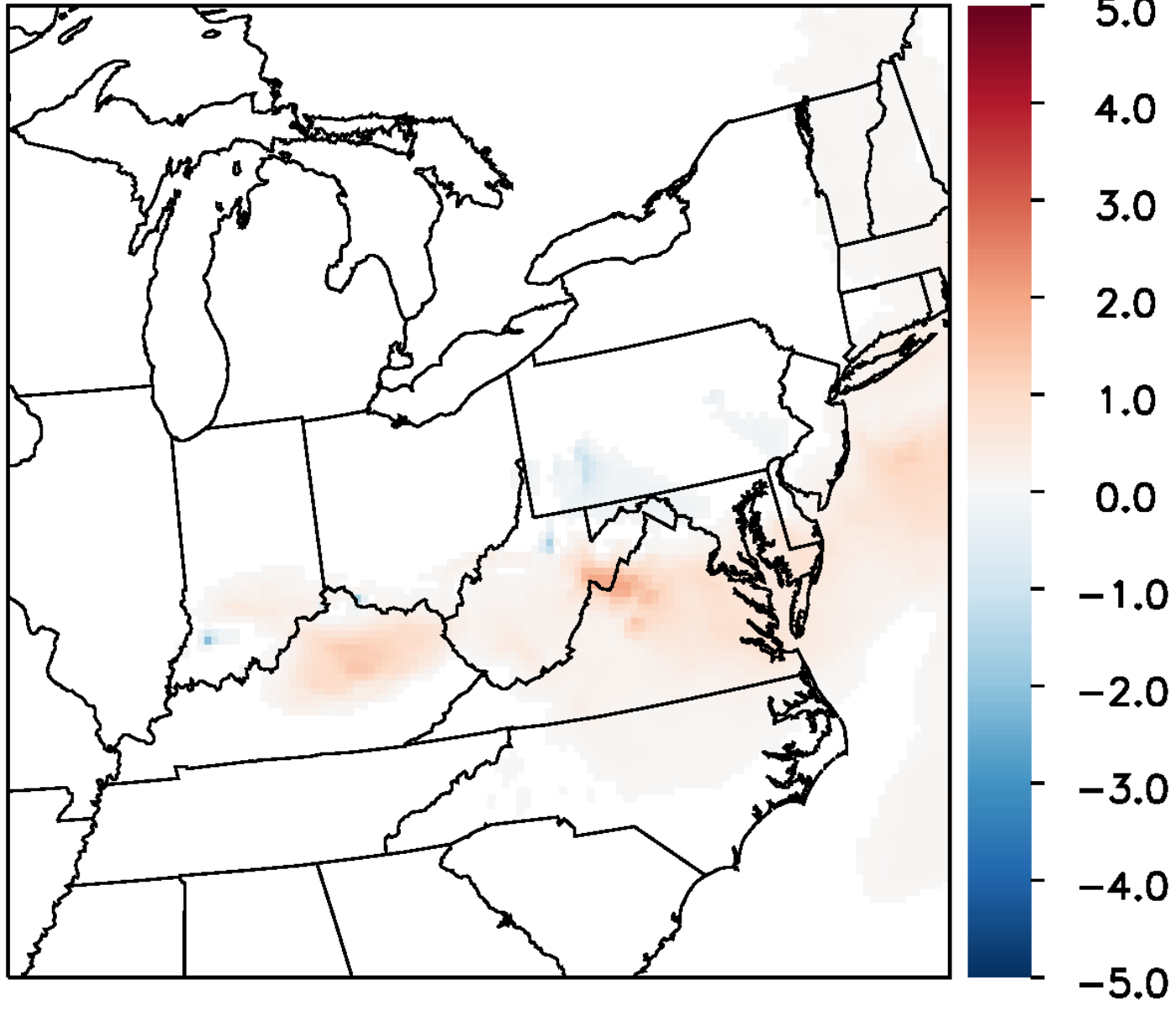

11073006

O3 (ppb)

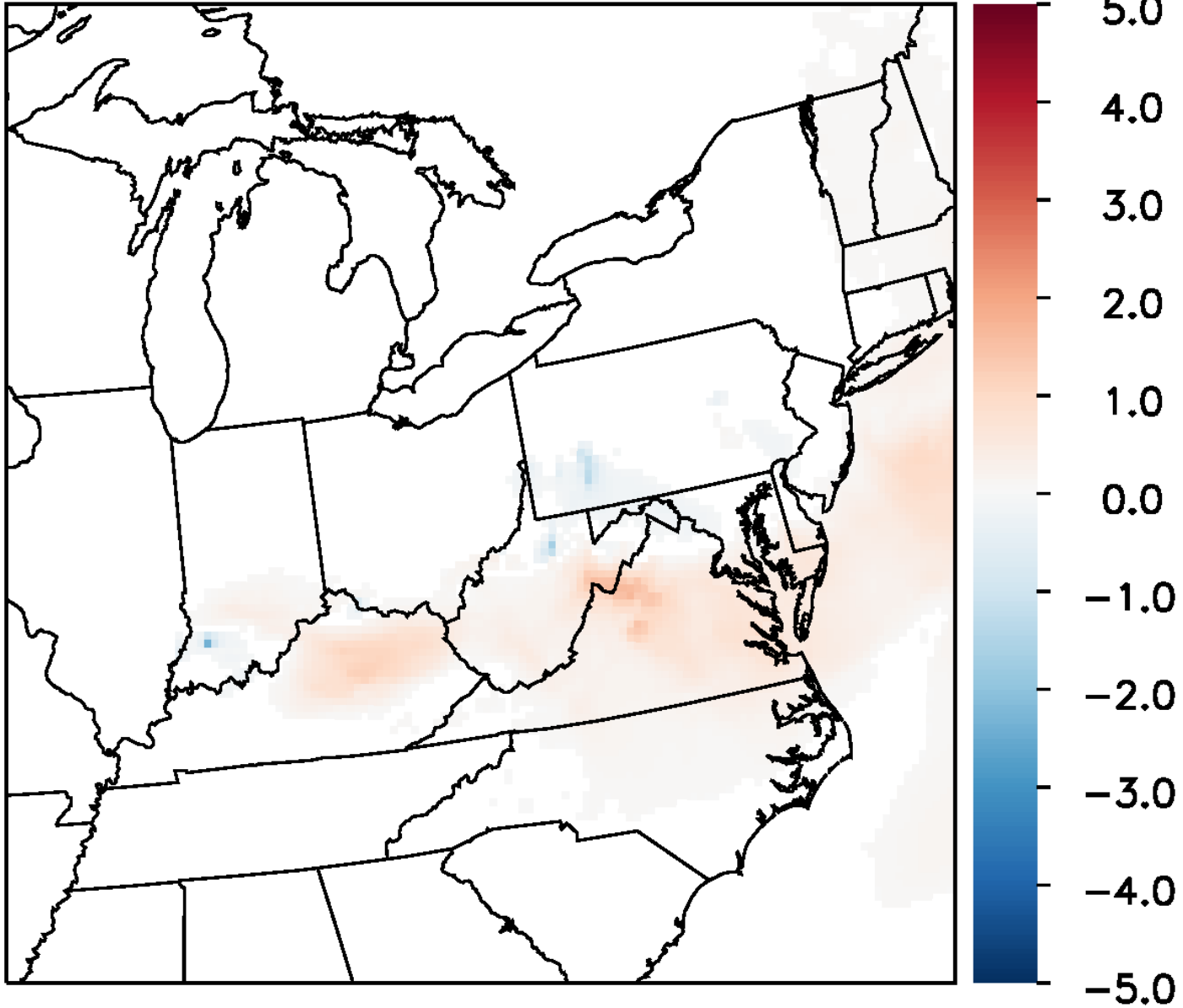

11073007

O3 (ppb)

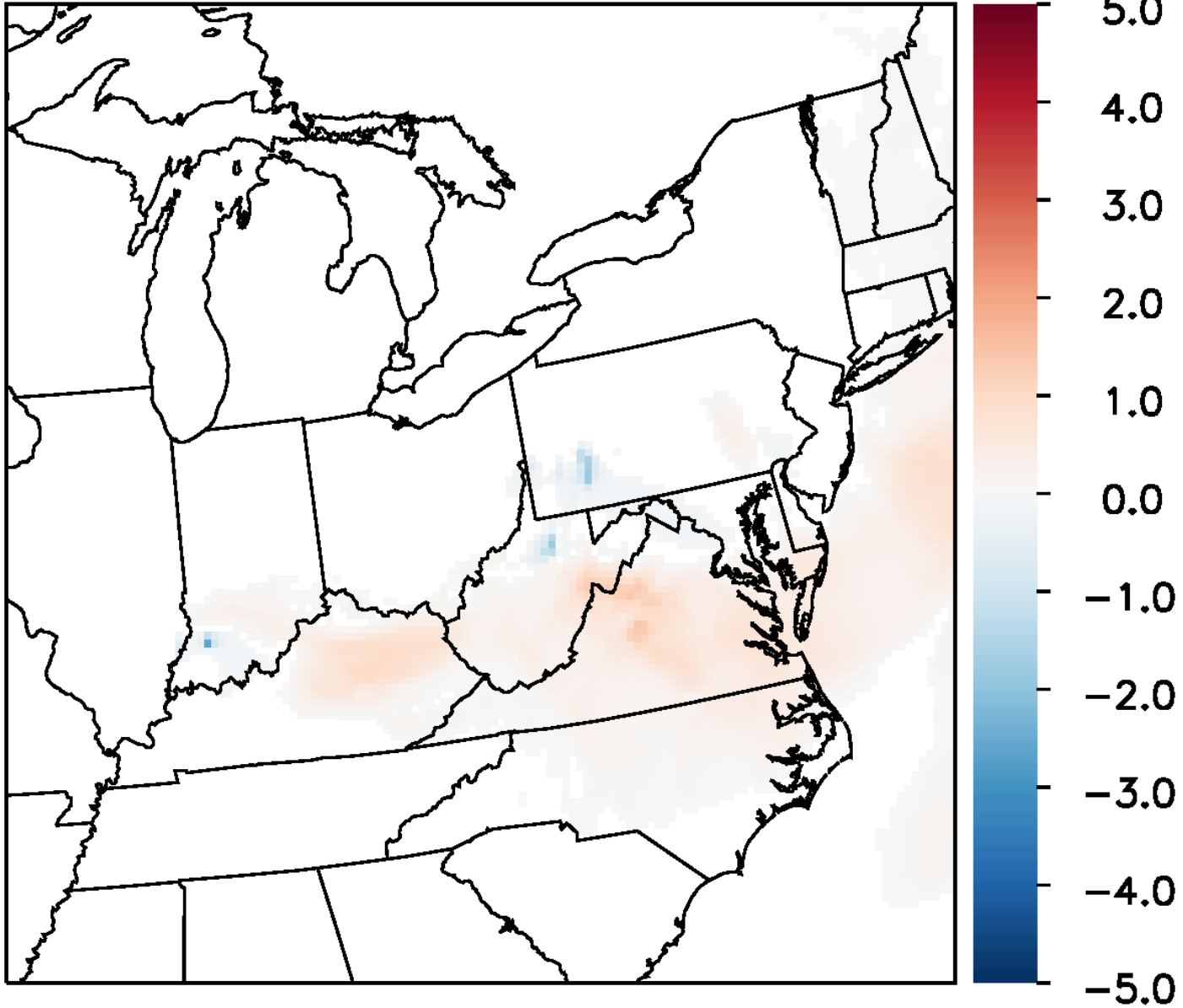

11073008

O3 (ppb)

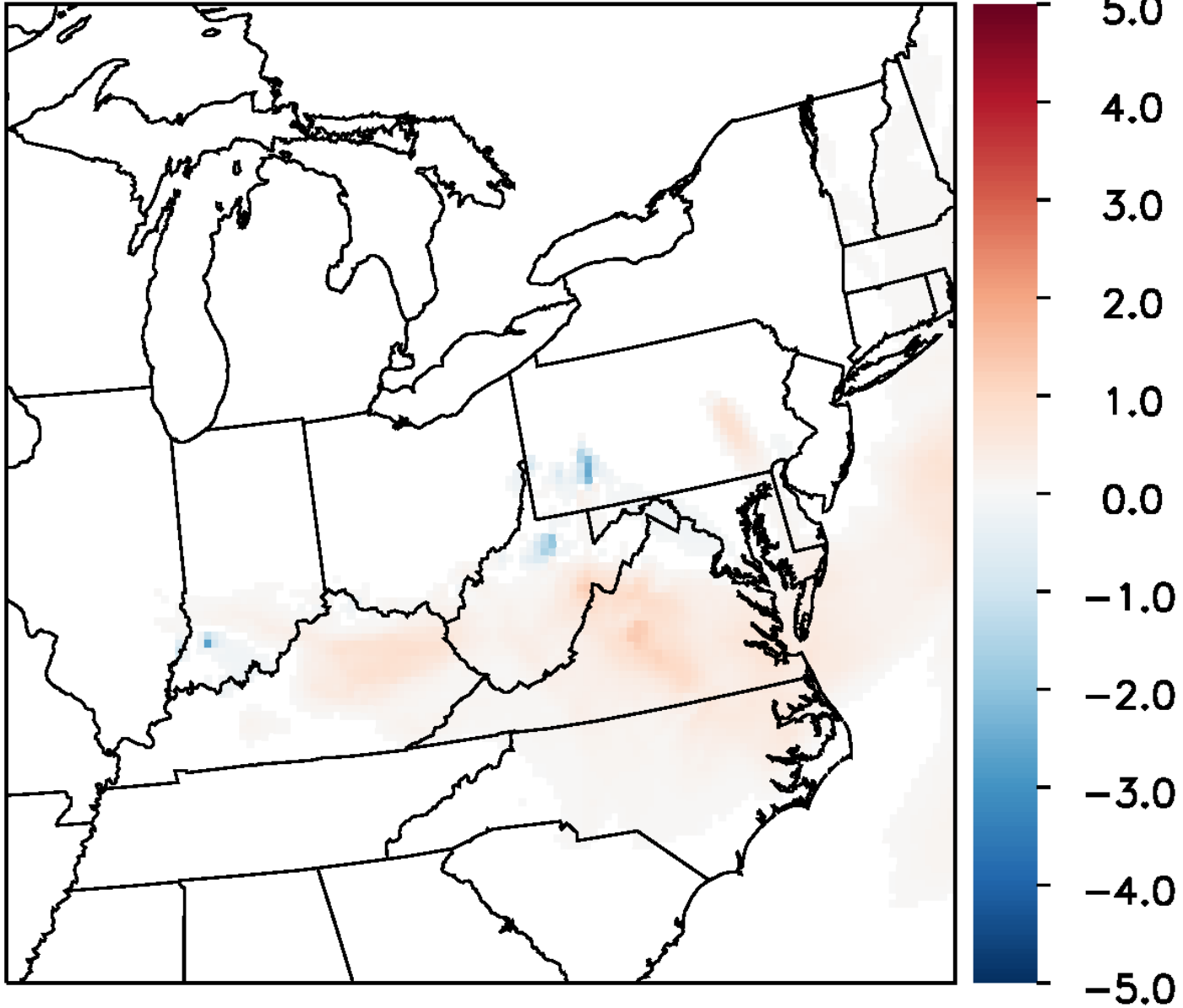

11073009

O3 (ppb)

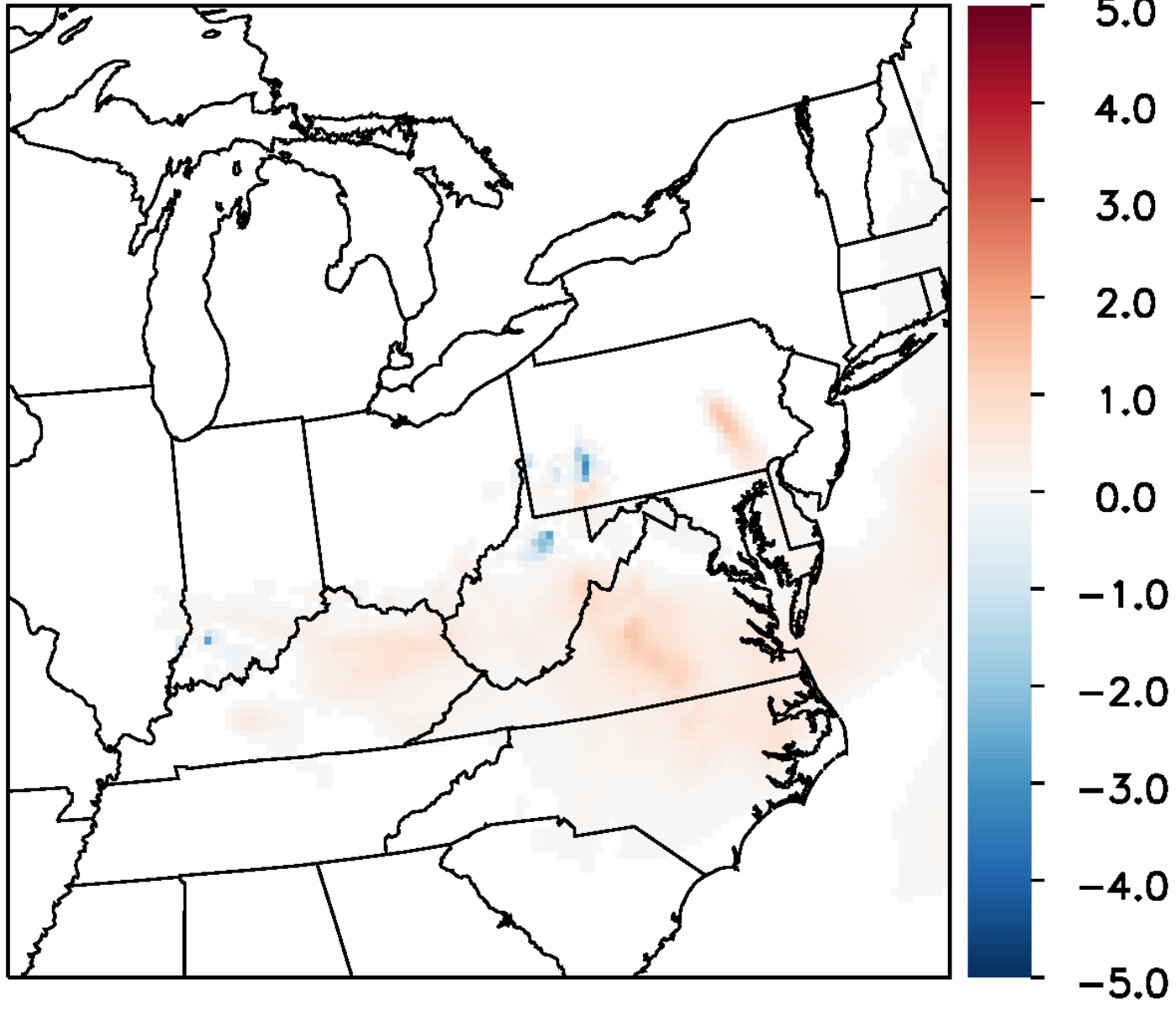

11073010

O3 (ppb)

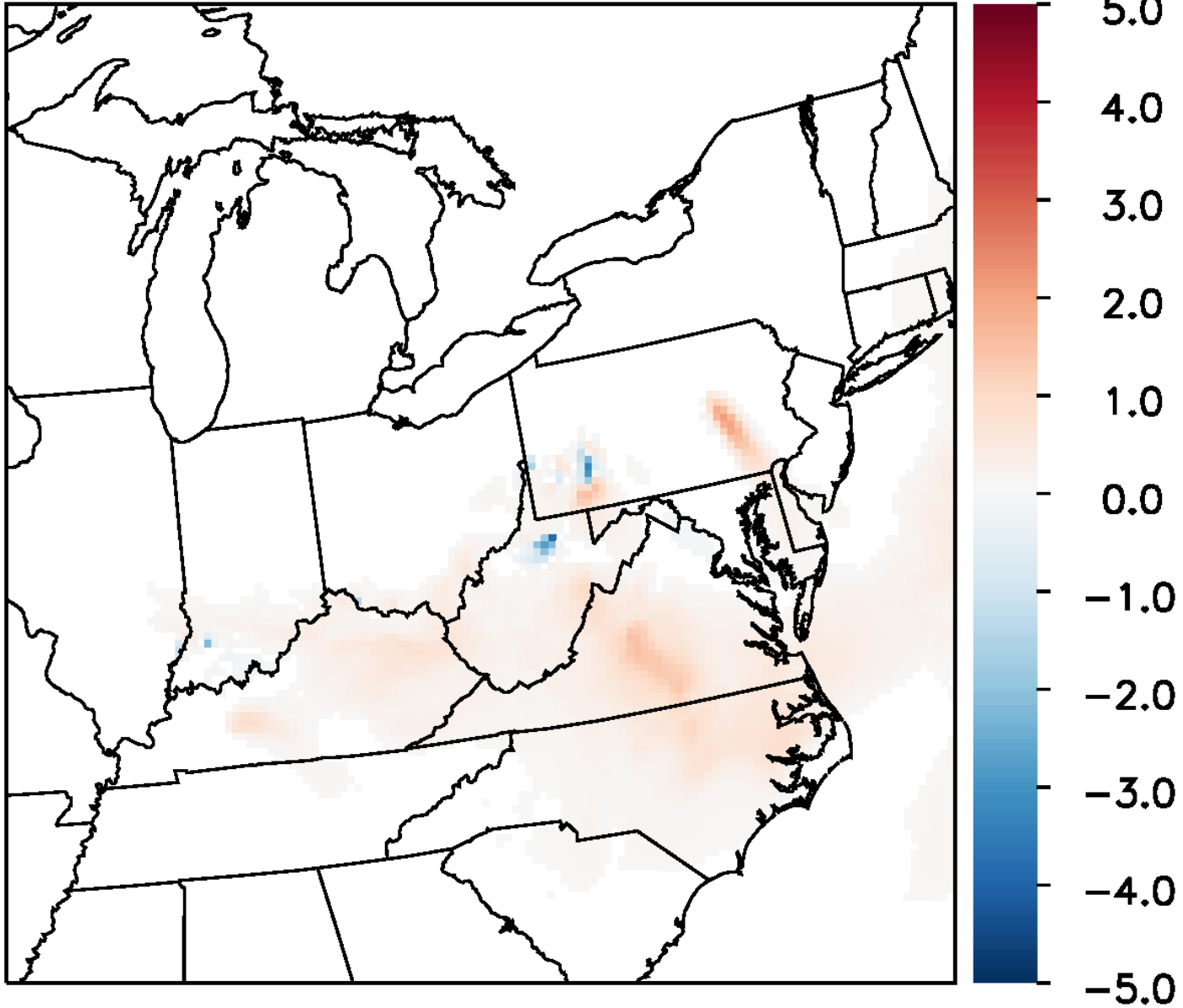

11073011

O3 (ppb)

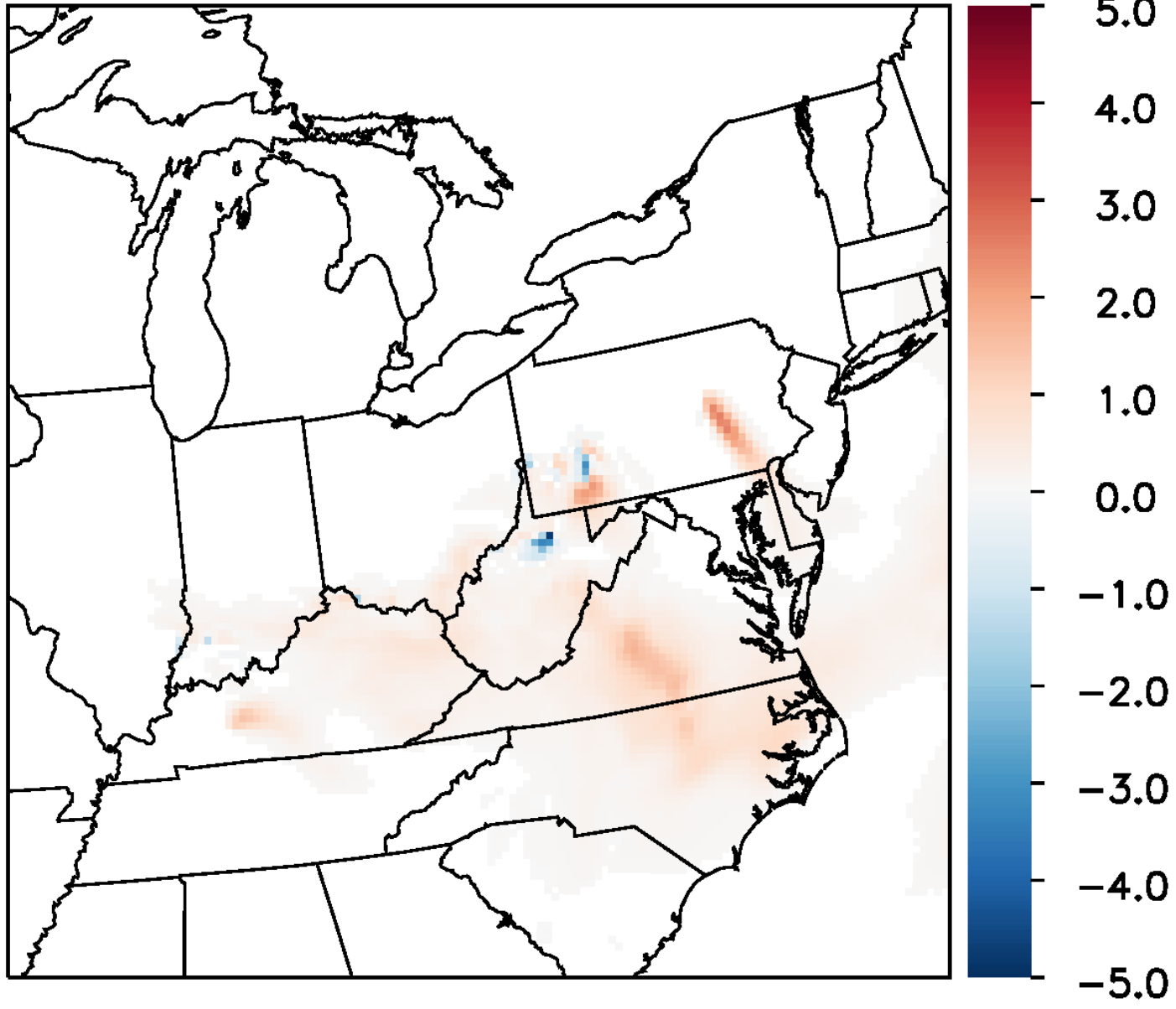

11073012

O3 (ppb)

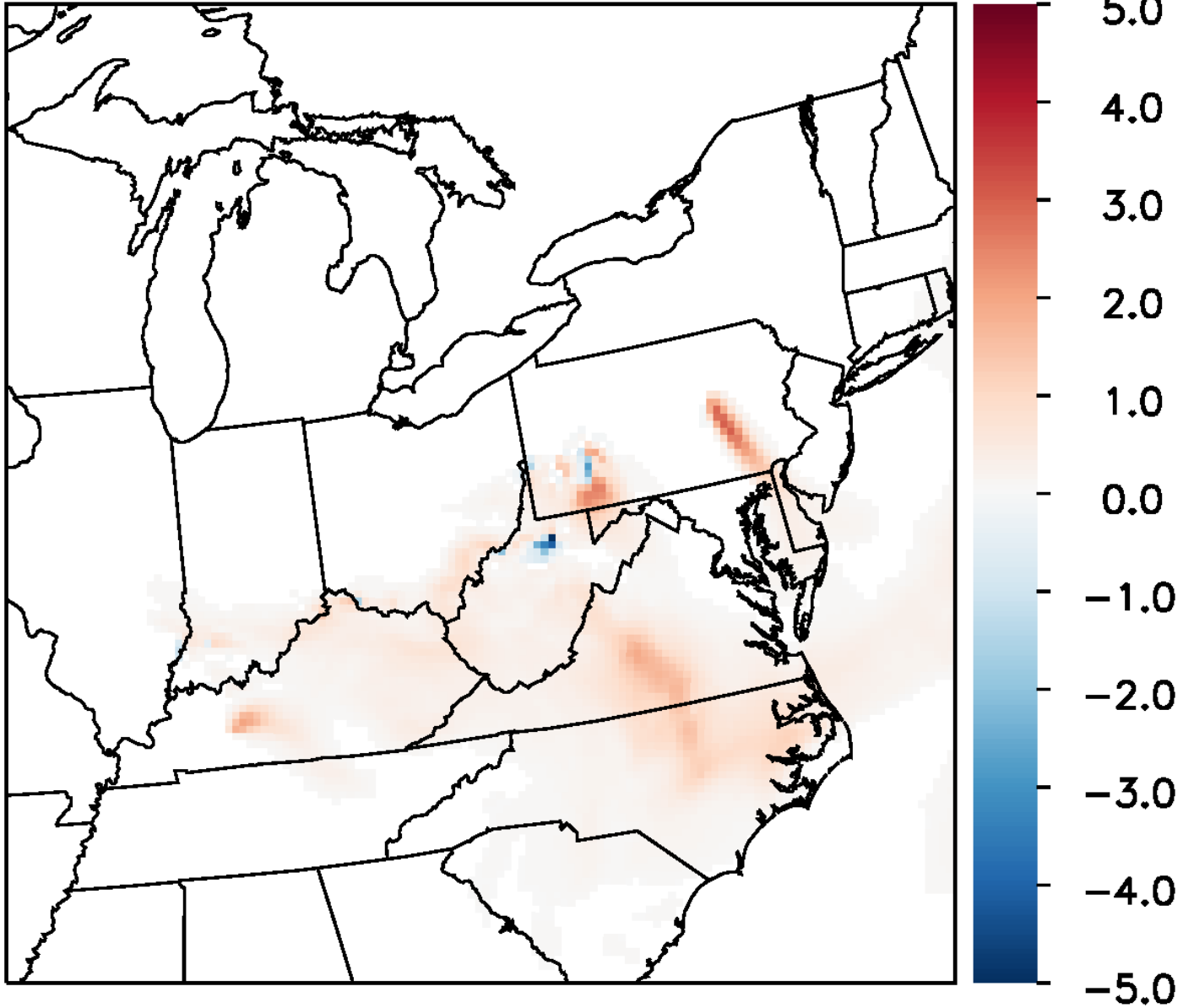

11073013

O3 (ppb)

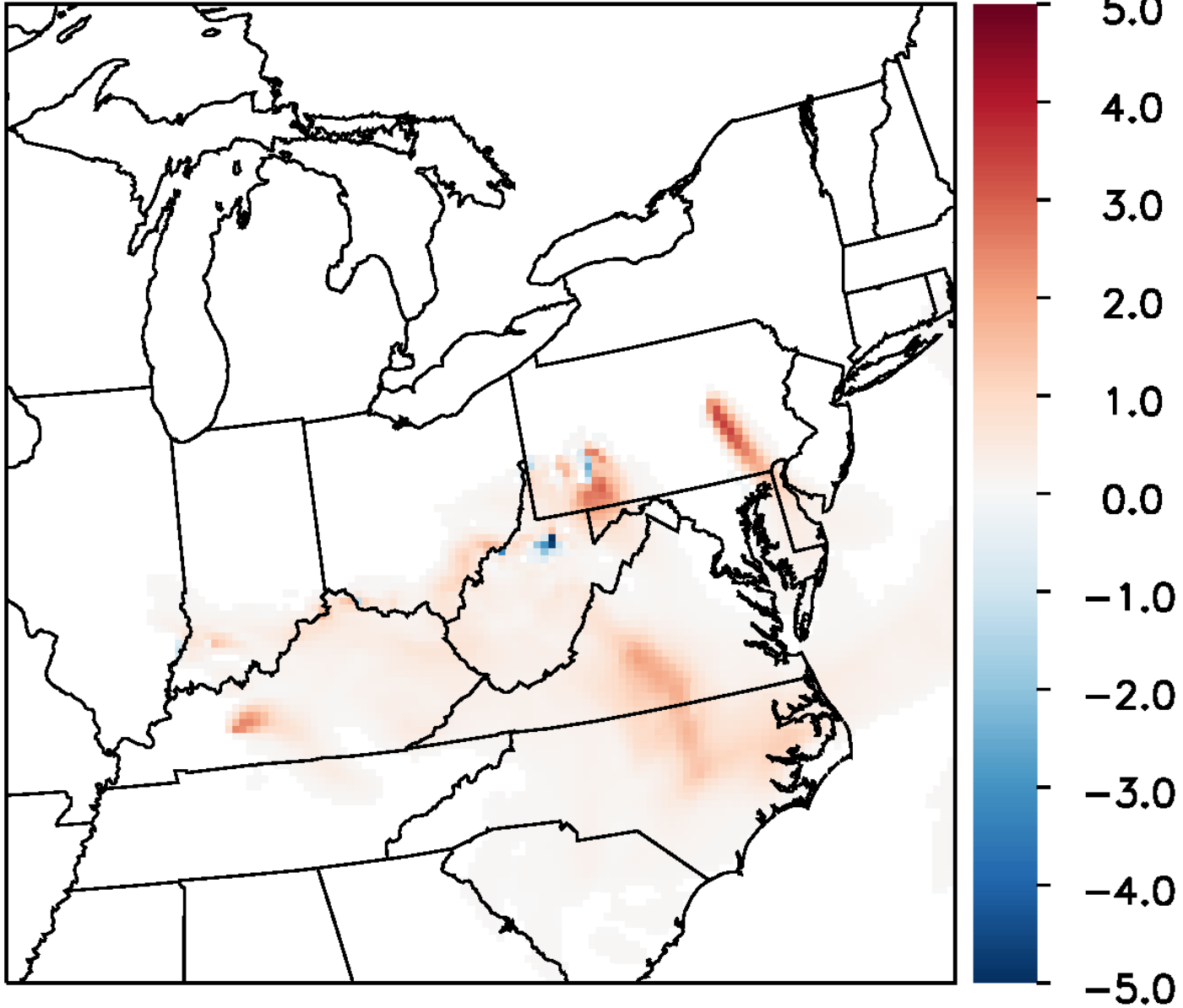

11073014

O3 (ppb)

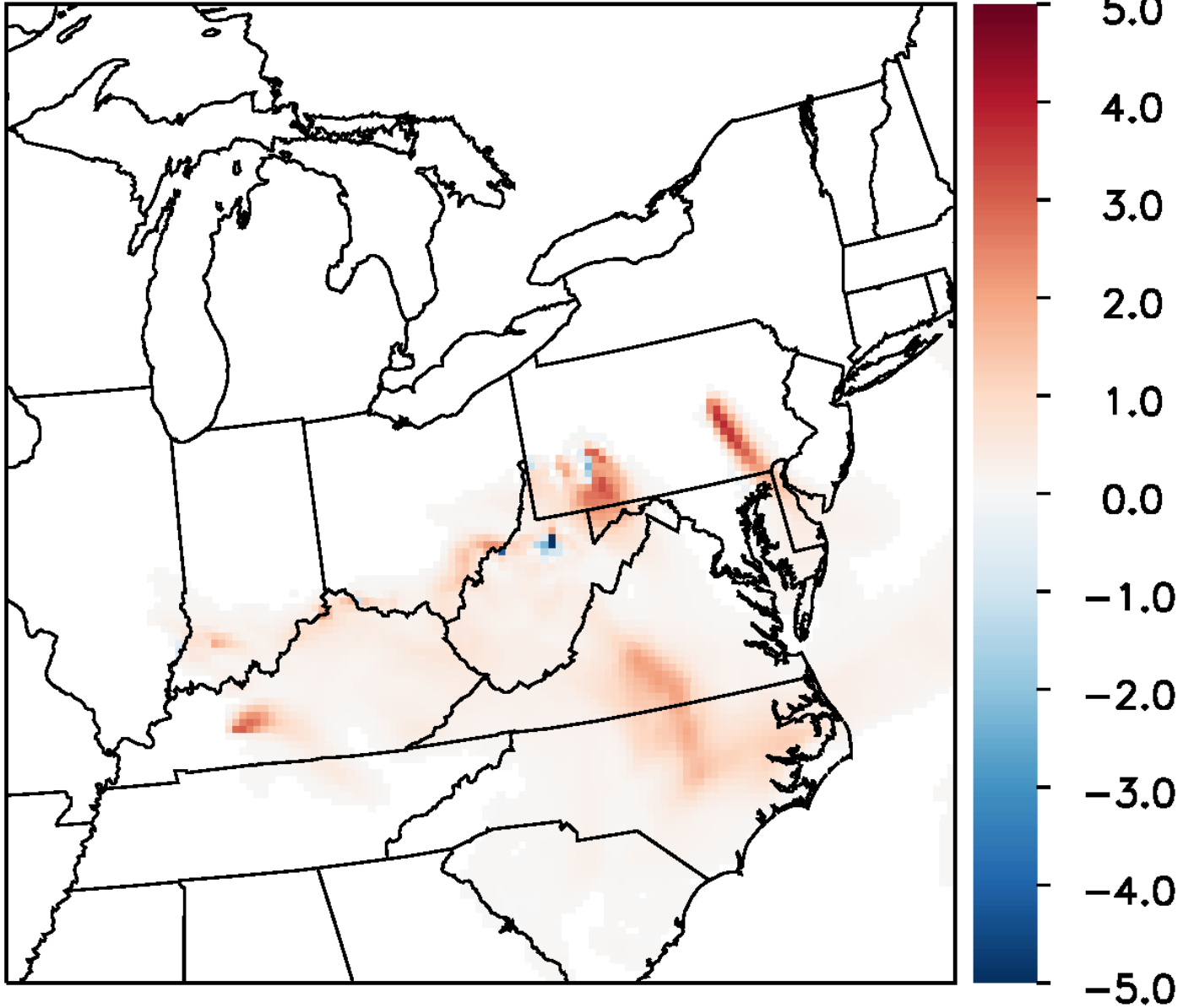

11073015

O3 (ppb)

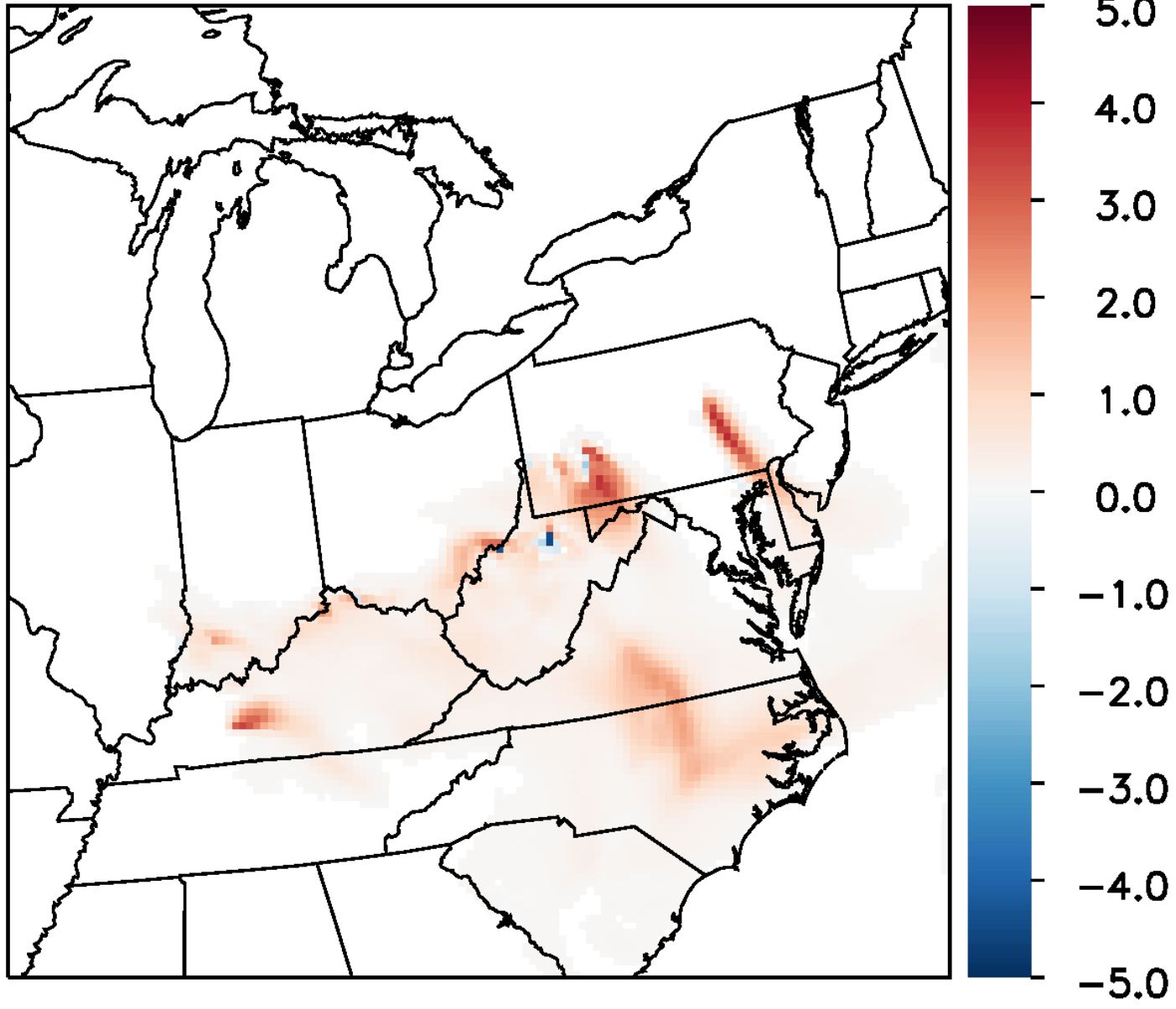

11073016

O3 (ppb)

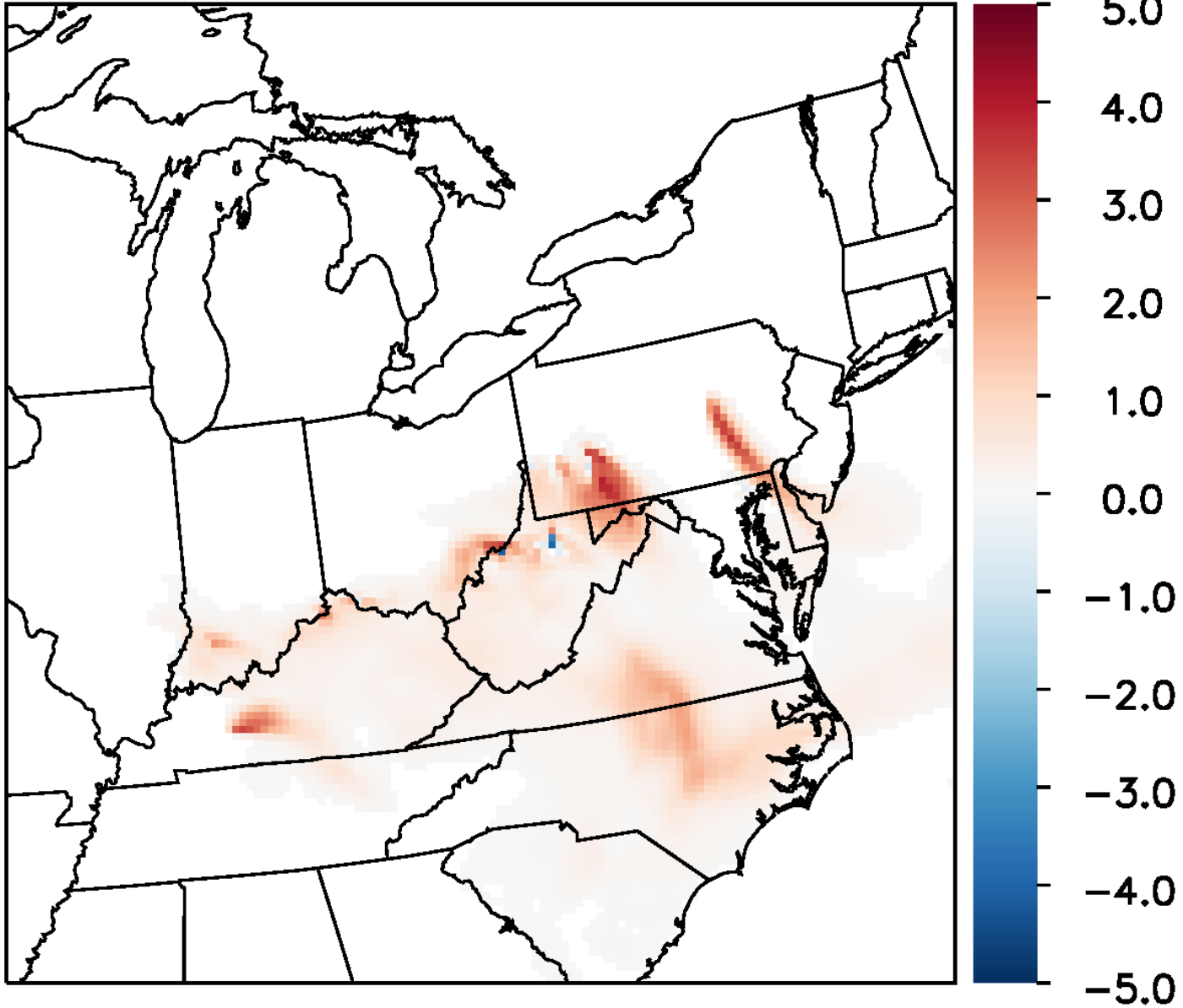

11073017

O3 (ppb)

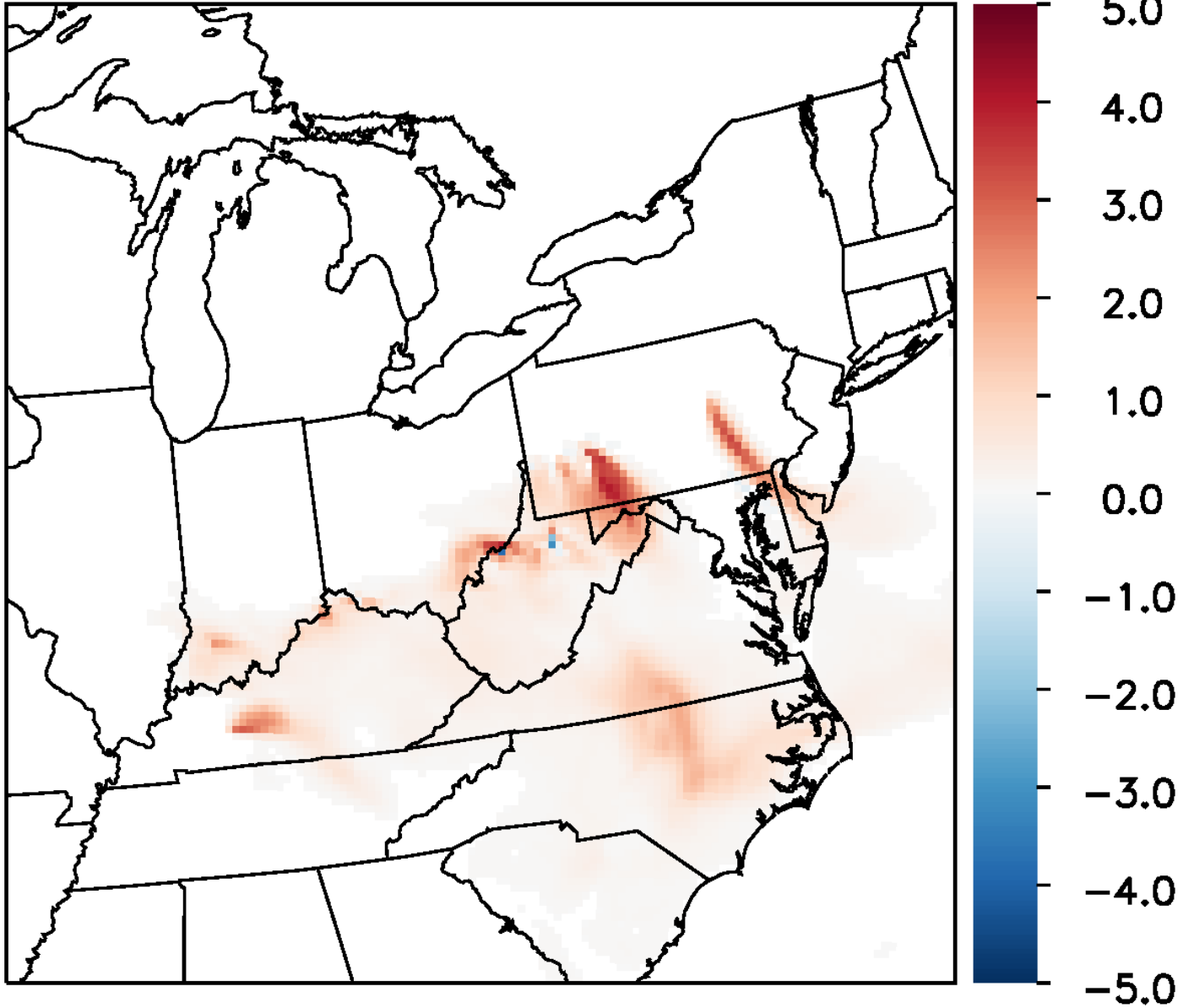

11073018

O3 (ppb)

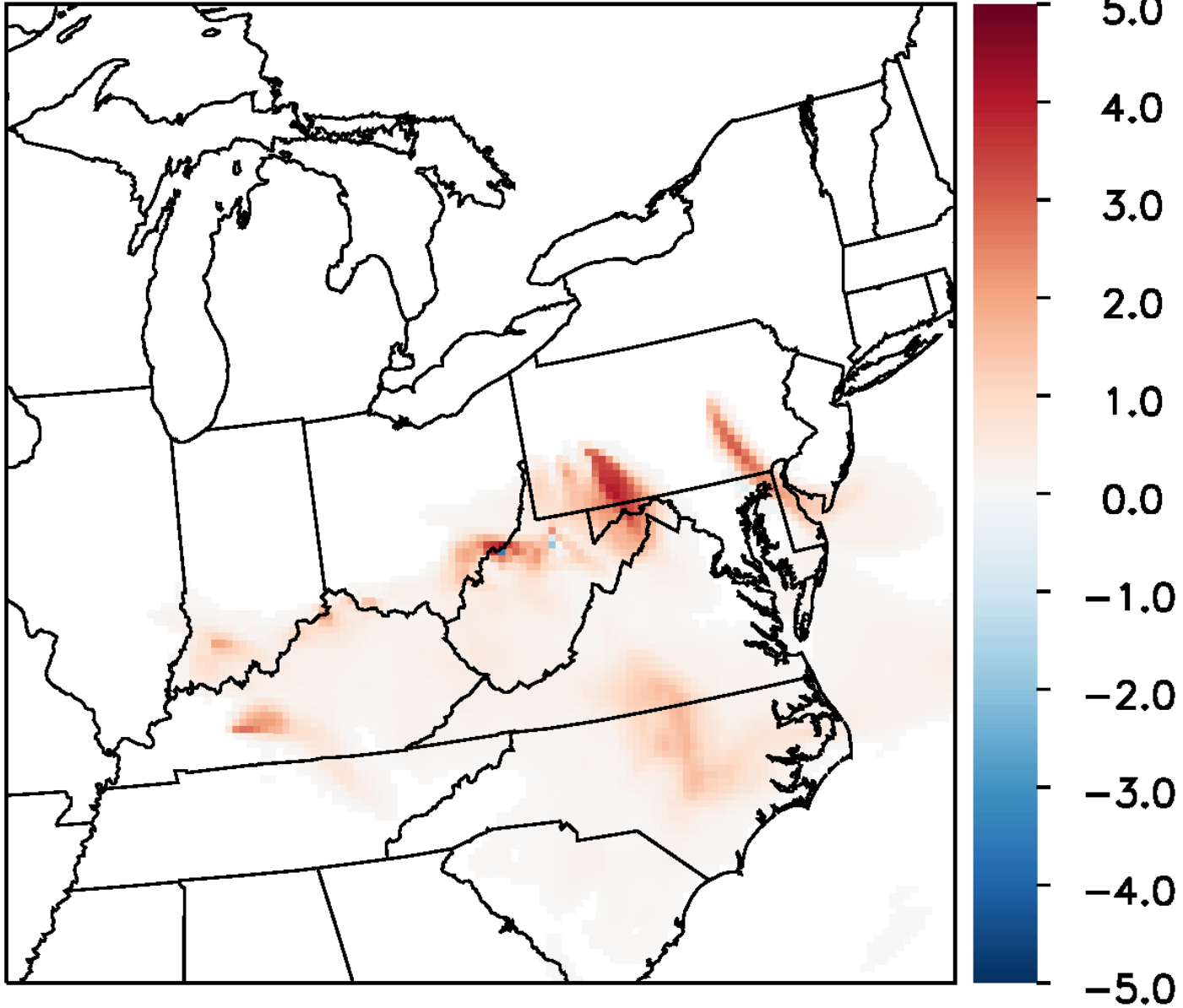

11073019

O3 (ppb)

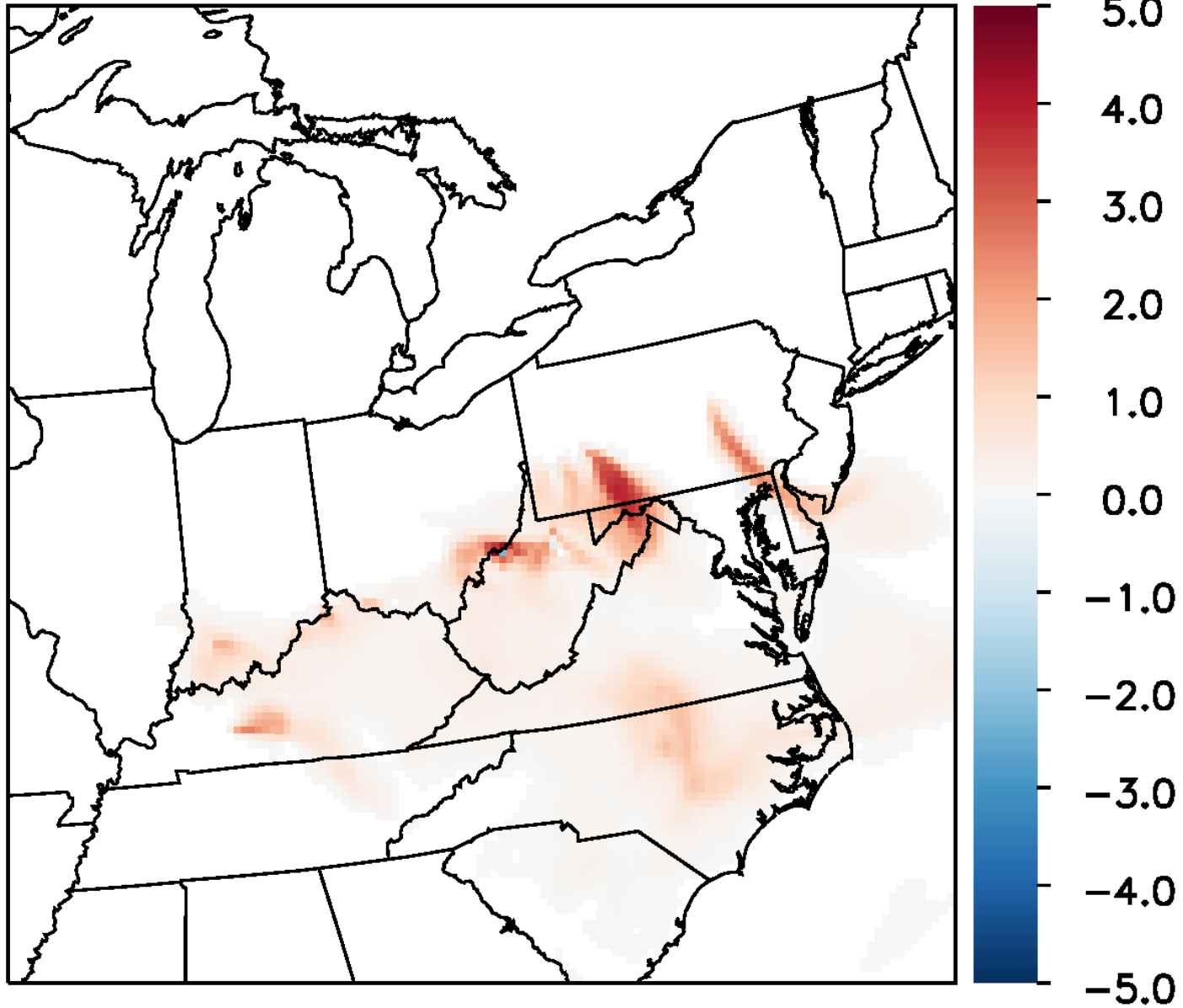

11073020

O3 (ppb)

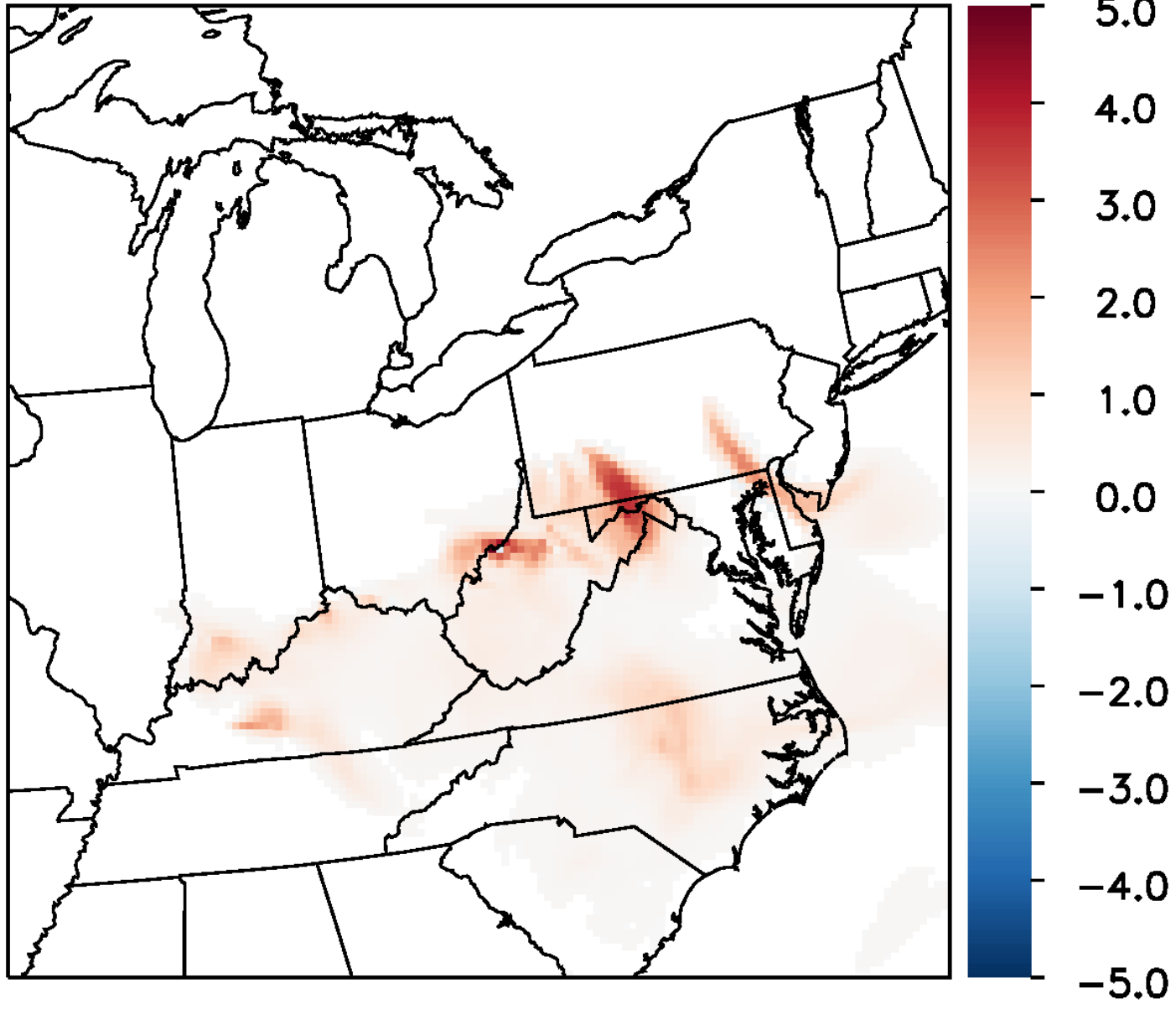

11073021

O3 (ppb)

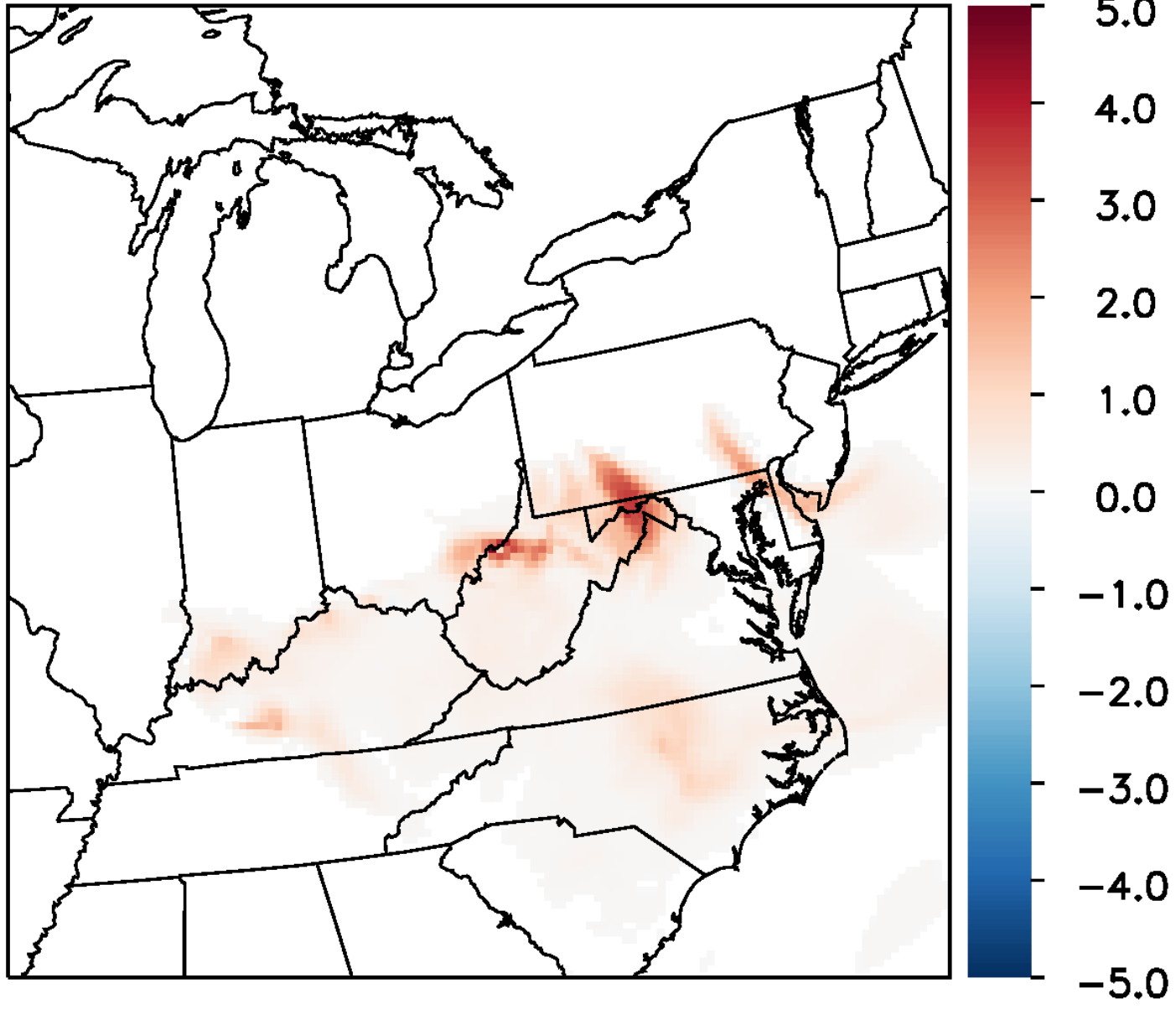

11073022

O3 (ppb)

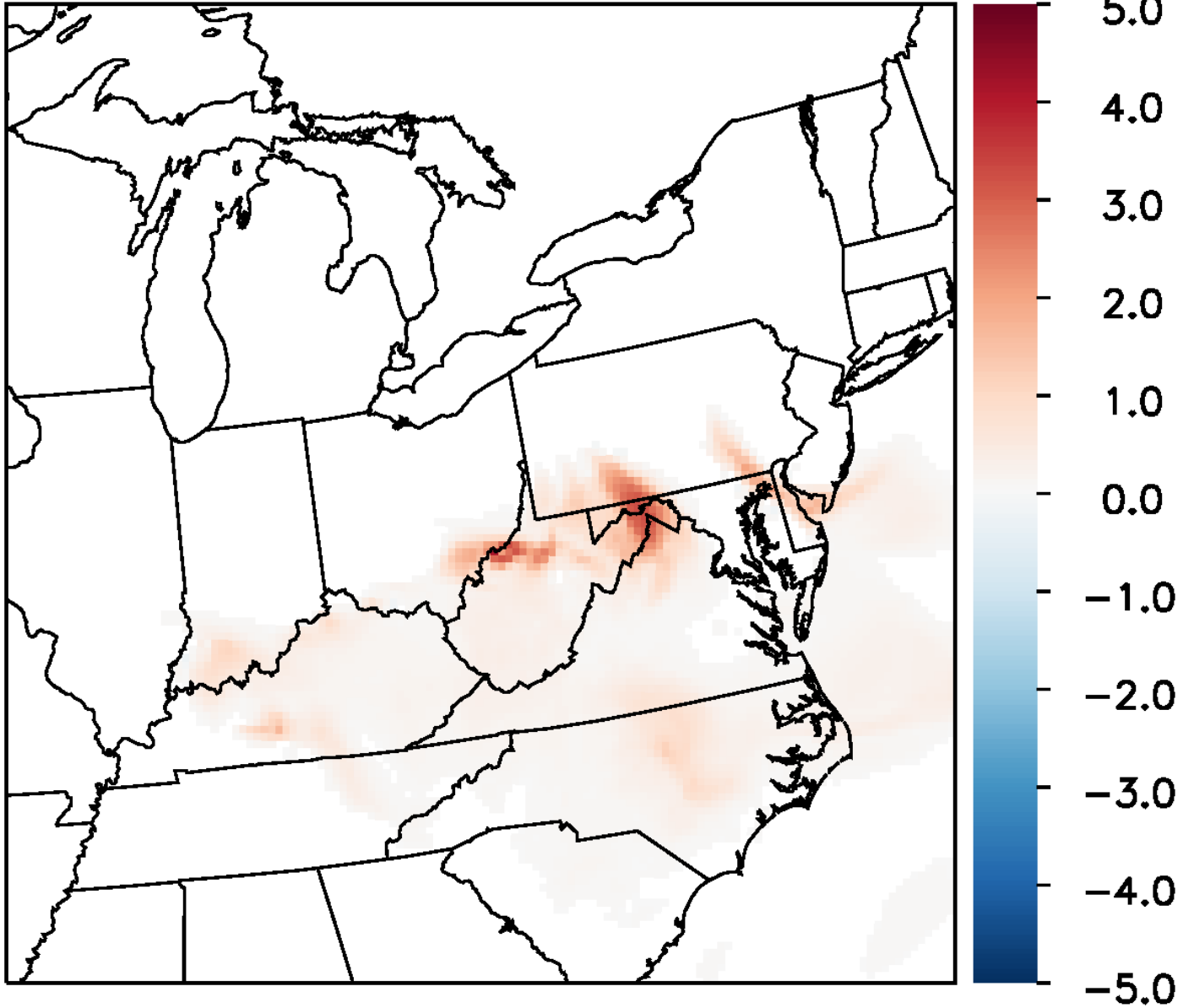

11073023

O3 (ppb)

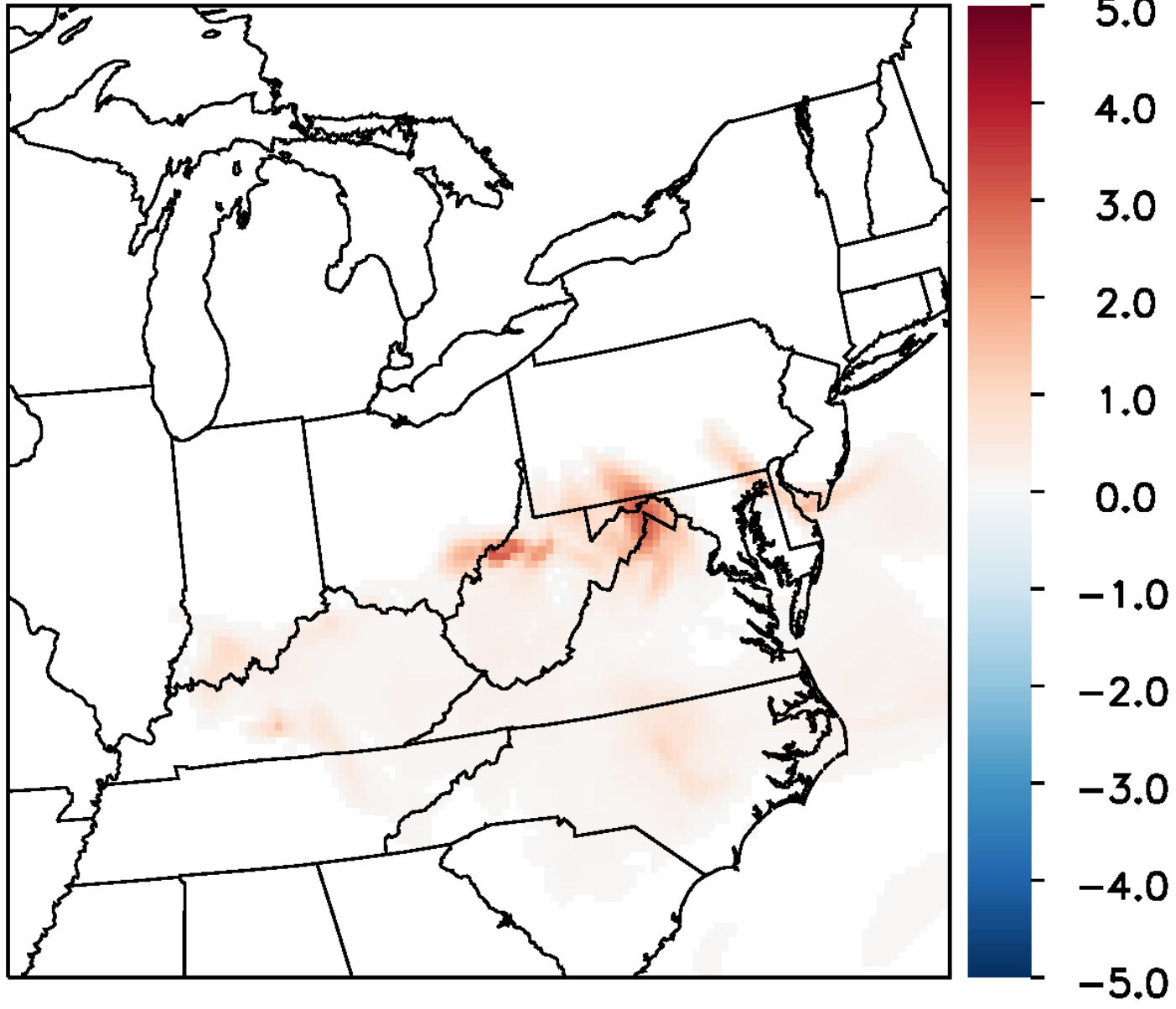

JJA 2011 Baseline CMAQ

2011all Ivl0 BEIS361_OTS

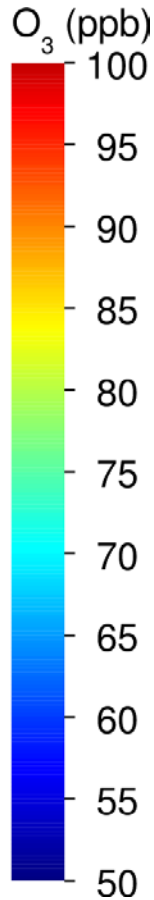

JJA 2018 Baseline CMAQ

2018all Ivl0 BEIS361_OTS

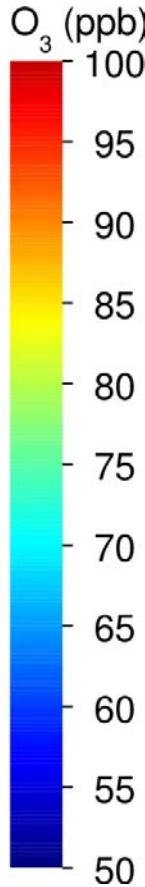

JJA 2011 Baseline CMAQ

JJA 2018 Baseline CMAQ

**Major cities and power plants
are clearly visible**

2011all lv10 BEIS

61_OTS

O₃ (ppb)

100

95

90

85

80

75

70

65

60

55

50

90

85

80

75

70

65

60

55

50

JJA 2011 Baseline CMAQ

JJA 2018 Baseline CMAQ

2011all IvI0 BEIS361_OTs

O₃ (ppb)
100
95
90
85
80
75
70
65

2018all IvI0 BEIS361_OTs

O₃ (ppb)
100
95
90
85
80
75
70
65
60
55
50

Great lakes, Chesapeake and Delaware Bays, and Long Island Sound indicate high O₃

50

PBL Height over the Chesapeake Bay

Difference in PBL height (WRF minus aircraft obs.) for July 20, 2011

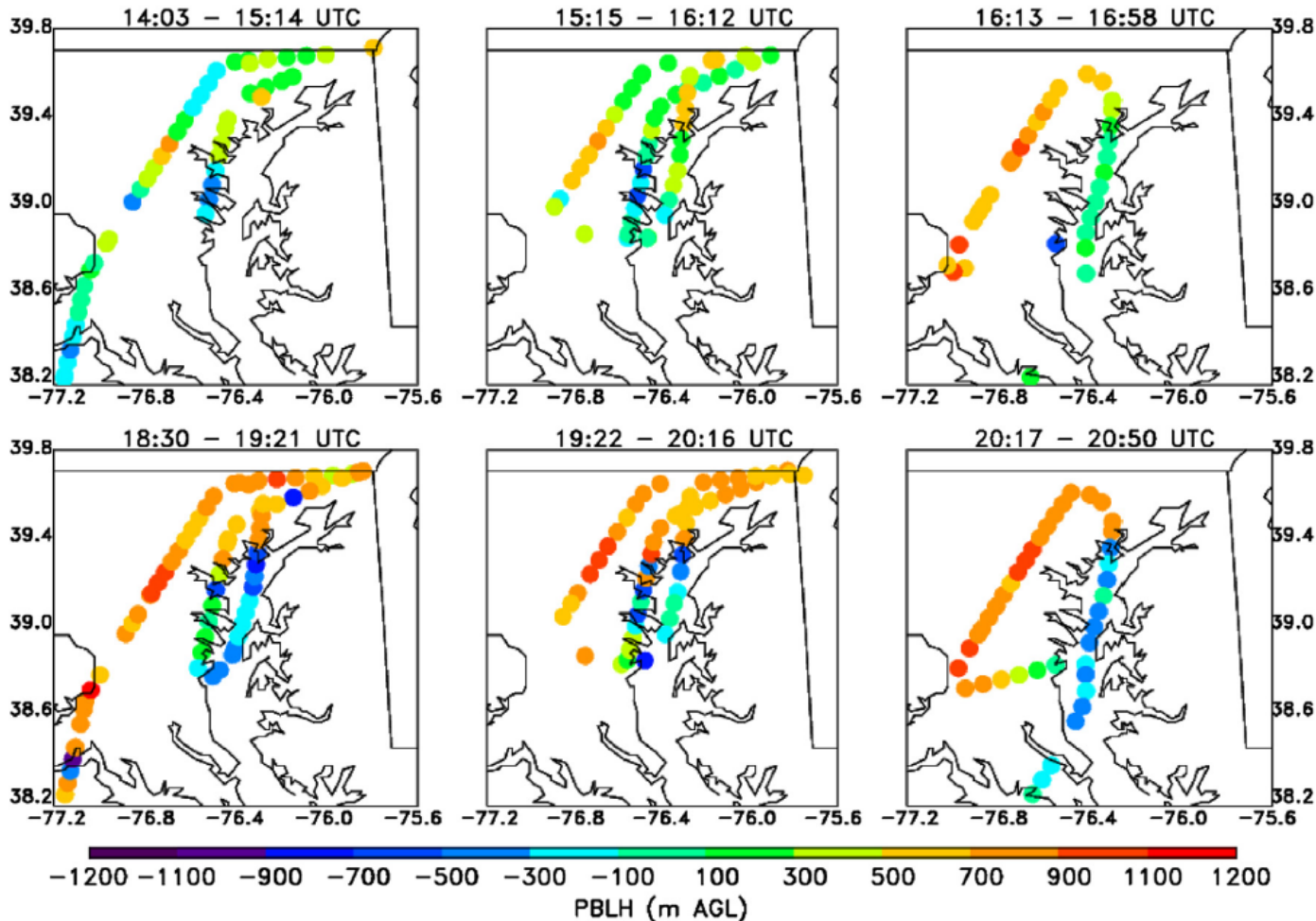

In morning, model PBL within 100m of observed

Afternoon PBL ~300-400 lower than observed over the Chesapeake Bay

Observations wishlist?

- Diurnal variations in boundary layer height under different meteorological conditions near different source types such as
 1. power plants
 2. roadways
 3. near shore
 4. regions of with large biological sources (“isoprene volcano” region of the Ozarks)
- Or at times of satellite overpass: OMI ~1:30pm
- Over well travelled waterways (Chesapeake, LIS)